

NOTICE!!

These documents have been scanned!

Do not place un-scanned documents beneath this notice!

Do not remove this notice from this file!

GPO Jacket No. 560-102
Print Order 61540
Rise Business Services, LLC
Job=AZ15 5/13/2019



Box Number= AZ15041



Claim Begin-End: AMC421266-AMC421278

1 Initial Receipt



AZ15041-17

AMC421078-AMC422564

United States Department of the Interior
Bureau of Land Management
 LANDS/RECREATION & PLANNING
 ONE N CENTRAL AVE
 PHOENIX, AZ 85004 -2203
 Phone: 602-417-9200

Receipt

No: 2746349

Transaction #: 2829578		ENTERED INTO COMPUTER
Date of Transaction: 02/26/2013		
CUSTOMER:		MAR 06 2013 <i>pb</i>
JIMMY G HODGES BOX 1319 BEAVER,UT 84713 US		

LINE #	QTY	DESCRIPTION	REMARKS	UNIT PRICE	TOTAL
1	13.00	LOCATABLE MINERALS / MINING CLAIMS- NEW,UNADJUD, ONE OR MORE AUTH NOS / NEW MINING CLAIM LOCATION FEE \$34 CASES: AMC421266/\$34.00, AMC421267/\$34.00, AMC421268/\$34.00, AMC421269/\$34.00, AMC421270/\$34.00, AMC421271/\$34.00, AMC421272/\$34.00, AMC421273/\$34.00, AMC421274/\$34.00, AMC421275/\$34.00, AMC421276/\$34.00, AMC421277/\$34.00, AMC421278/\$34.00		- n/a -	442.00
2	13.00	LOCATABLE MINERALS / MINING CLAIMS- NEW,UNADJUD, ONE OR MORE AUTH NOS / NEW MINING CLAIM PROCESSING FEE \$15 CASES: AMC421266/\$15.00, AMC421267/\$15.00, AMC421268/\$15.00, AMC421269/\$15.00, AMC421270/\$15.00, AMC421271/\$15.00, AMC421272/\$15.00, AMC421273/\$15.00, AMC421274/\$15.00, AMC421275/\$15.00, AMC421276/\$15.00, AMC421277/\$15.00, AMC421278/\$15.00		- n/a -	195.00
3	13.00	LOCATABLE MINERALS / MINING CLAIMS- NEW,UNADJUD, ONE OR MORE AUTH NOS / NEW MINING CLAIM MAINT FEE \$140 CASES: AMC421266/\$140.00, AMC421267/\$140.00, AMC421268/\$140.00, AMC421269/\$140.00, AMC421270/\$140.00, AMC421271/\$140.00, AMC421272/\$140.00, AMC421273/\$140.00, AMC421274/\$140.00, AMC421275/\$140.00, AMC421276/\$140.00, AMC421277/\$140.00, AMC421278/\$140.00		- n/a -	1820.00

4	1.00	OVERPAYMENT / OVERPAYMENT OF FEES / OVERPAYMENT OF \$1.00 OR MORE	- n/a -	533.00
TOTAL:				\$2,990.00

*Returned
3/26/13
AT*

PAYMENT INFORMATION				
1	AMOUNT:	2990.00	POSTMARKED:	02/21/2013
	TYPE:	CHECK	RECEIVED:	02/25/2013
	CHECK NO:	7808		
	NAME:	HODGES, JIMMY BOX 1319 BEAVER UT 84713 US		

REMARKS

This receipt was generated by the automated BLM Collections and Billing System and is a paper representation of a portion of the official electronic record contained therein.

NOTICE!!

These documents have been scanned!

Do not place un-scanned documents beneath this notice!

Do not remove this notice from this file!

GPO Jacket No. 560-102
Print Order 61540
Rise Business Services, LLC
Job=AZ15 5/13/2019



Box Number= AZ15041



Claim Begin-End: AMC421266-AMC421278

2 Correspondence



AZ15041-17

AMC421078-AMC422564

**NO
DOCUMENTS
FOUND**

NO DOCUMENTS FOUND
NO DOCUMENTS FOUND

NOTICE!!

These documents have been scanned!

Do not place un-scanned documents beneath this notice!

Do not remove this notice from this file!

GPO Jacket No. 560-102
Print Order 61540
Rise Business Services, LLC
Job=AZ15 5/13/2019



Box Number= AZ15041



Claim Begin-End: AMC421266-AMC421278

3 Transfers



AZ15041-17

AMC421078-AMC422564



United States Department of the Interior

BUREAU OF LAND MANAGEMENT

Arizona State Office

One North Central Avenue, Suite 800

Phoenix, Arizona 85004-4427

www.blm.gov/az/

NOV 27 2018



In Reply Refer To:

3830 (9200) RM

AMC421266

CERTIFIED MAIL - RETURN RECEIPT REQUESTED No. 9214 8901 9403 8375 5123 77

DECISION

JIMMY HODGES	:	This decision affects those claims
PO BOX 1319	:	shown in the block below.
BEAVER, UT 84713-1319	:	

AMC421273

SCOTTY #2

MINING CLAIMS DECLARED FORFEITED

The mining claims listed above have been declared forfeited as of September 1, 2018, for failure to timely file the required maintenance fee payment or small miner's maintenance fee waiver (waiver).

Claimants are required to pay an annual non-refundable maintenance fee of \$155 per 20 acres or portion thereof, or submit a waiver, on or before September 1 of each year. These requirements were established by 30 U.S.C. 28f-1, as amended, and 43 CFR 3834 and 3835.

Our records do not show receipt of a maintenance fee payment or small miner waiver filed on or before the due date. Therefore, the claims listed above are forfeited.

Reclamation Requirements

This decision does not relieve you of the liability for reclamation of all areas disturbed by your activities on lands covered by the subject mining claim(s) and/or site(s). After you complete the reclamation, you must notify the authorized officer of the appropriate surface managing agency so that the authorized officer may conduct a final site inspection and determine whether you may be released from liability. If you fail to reclaim the land to the satisfaction of the authorized

officer, the surface management agency may cite you for noncompliance under its surface management regulations. For land administered by the Bureau of Land Management (BLM), if you fail to reclaim the land to the satisfaction of the authorized officer as required in 43 CFR Subpart 3809, the BLM will issue an order of noncompliance under 43 CFR 3809.601(a). If you fail to comply with the non-compliance order, BLM may take further action under 43 CFR 3809.604. Failure to conduct reclamation is a prohibited act that may subject you to criminal penalties. See 43 CFR 3809.605(h) and 43 CFR 3809.700.

Appeal Procedures

This decision may be appealed to the Interior Board of Land Appeals; Office of the Secretary, in accordance with the regulations contained in 43 CFR, Part 4, and the enclosed Form 1842-1. If an appeal is taken, your notice of appeal must be filed in this office (at the above address) within 30 days from receipt of this decision. The appellant has the burden of showing that the decision appealed from is in error.

If you wish to file a petition pursuant to regulation 43 CFR 4.21 (58 FR 4939, January 19, 1993) for a stay of the effectiveness of this decision during the time that your appeal is being reviewed by the Board, the petition for a stay must accompany your notice of appeal. A petition for a stay is required to show sufficient justification based on the standards listed below. Copies of the notice of appeal and petition for a stay **must** also be submitted to each party named in this decision and to the Interior Board of Land Appeals and to the appropriate Office of the Solicitor (see 43 CFR 4.413) at the same time the original documents are filed with this office. If you request a stay, you have the burden of proof to demonstrate that a stay should be granted.

Standards for Obtaining a Stay

Except as otherwise provided by law or other pertinent regulation, a petition for a stay of a decision pending appeal shall show sufficient justification based on the following standards:

- (1) The relative harm to the parties if the stay is granted or denied,
- (2) The likelihood of the appellant's success on the merits,
- (3) The likelihood of immediate and irreparable harm if the stay is not granted, and
- (4) Whether the public interest favors granting the stay.

Please include your AMC serial number(s) on all correspondence. If additional information is required, please call RéAnn Myers at 602-417-9413.

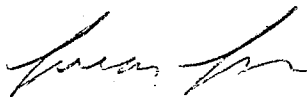

Lucas Lucero
Deputy State Director
Lands, Minerals, and Energy Division

Enclosure



Date Produced: 12/10/2018

ConnectSuite Inc.:

The following is the delivery information for Certified Mail™/RRE item number 9214 8901 9403 8375 5123 77. Our records indicate that this item was delivered on 12/06/2018 at 04:32 p.m. in BEAVER, UT 84713. The scanned image of the recipient information is provided below.

Signature of Recipient :

Marbin Hodges
MARBIN HODGES

Address of Recipient :

1319

Thank you for selecting the Postal Service for your mailing needs. If you require additional assistance, please contact your local post office or Postal Service representative.

Sincerely,
United States Postal Service

The customer reference number shown below is not validated or endorsed by the United States Postal Service. It is solely for customer use.

Customer Reference Number: C1098057.6314917



United States Department of the Interior

BUREAU OF LAND MANAGEMENT

Arizona State Office

One North Central Avenue, Suite 800

Phoenix, Arizona 85004-4427

www.blm.gov/az/

NOV 27 2018



In Reply Refer To:

3830 (9200) RM

AMC421266

CERTIFIED MAIL - RETURN RECEIPT REQUESTED No. 9214 8901 9403 8375 5123 84

DECISION

STEVE HODGES	:	This decision affects those claims
PO BOX 874	:	shown in the block below.
BEAVER, UT 84713-0874	:	

AMC421273

SCOTTY #2

MINING CLAIMS DECLARED FORFEITED

The mining claims listed above have been declared forfeited as of September 1, 2018, for failure to timely file the required maintenance fee payment or small miner's maintenance fee waiver (waiver).

Claimants are required to pay an annual non-refundable maintenance fee of \$155 per 20 acres or portion thereof, or submit a waiver, on or before September 1 of each year. These requirements were established by 30 U.S.C. 28f-1, as amended, and 43 CFR 3834 and 3835.

Our records do not show receipt of a maintenance fee payment or small miner waiver filed on or before the due date. Therefore, the claims listed above are forfeited.

Reclamation Requirements

This decision does not relieve you of the liability for reclamation of all areas disturbed by your activities on lands covered by the subject mining claim(s) and/or site(s). After you complete the reclamation, you must notify the authorized officer of the appropriate surface managing agency so that the authorized officer may conduct a final site inspection and determine whether you may be released from liability. If you fail to reclaim the land to the satisfaction of the authorized

officer, the surface management agency may cite you for noncompliance under its surface management regulations. For land administered by the Bureau of Land Management (BLM), if you fail to reclaim the land to the satisfaction of the authorized officer as required in 43 CFR Subpart 3809, the BLM will issue an order of noncompliance under 43 CFR 3809.601(a). If you fail to comply with the non-compliance order, BLM may take further action under 43 CFR 3809.604. Failure to conduct reclamation is a prohibited act that may subject you to criminal penalties. See 43 CFR 3809.605(h) and 43 CFR 3809.700.

Appeal Procedures

This decision may be appealed to the Interior Board of Land Appeals, Office of the Secretary, in accordance with the regulations contained in 43 CFR, Part 4, and the enclosed Form 1842-1. If an appeal is taken, your notice of appeal must be filed in this office (at the above address) within 30 days from receipt of this decision. The appellant has the burden of showing that the decision appealed from is in error.

If you wish to file a petition pursuant to regulation 43 CFR 4.21 (58 FR 4939, January 19, 1993) for a stay of the effectiveness of this decision during the time that your appeal is being reviewed by the Board, the petition for a stay must accompany your notice of appeal. A petition for a stay is required to show sufficient justification based on the standards listed below. Copies of the notice of appeal and petition for a stay **must** also be submitted to each party named in this decision and to the Interior Board of Land Appeals and to the appropriate Office of the Solicitor (see 43 CFR 4.413) at the same time the original documents are filed with this office. If you request a stay, you have the burden of proof to demonstrate that a stay should be granted.

Standards for Obtaining a Stay

Except as otherwise provided by law or other pertinent regulation, a petition for a stay of a decision pending appeal shall show sufficient justification based on the following standards:

- (1) The relative harm to the parties if the stay is granted or denied,
- (2) The likelihood of the appellant's success on the merits,
- (3) The likelihood of immediate and irreparable harm if the stay is not granted, and
- (4) Whether the public interest favors granting the stay.

Please include your AMC serial number(s) on all correspondence. If additional information is required, please call RéAnn Myers at 602-417-9413.

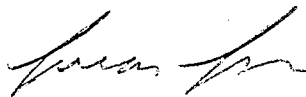

Lucas Lucero
Deputy State Director
Lands, Minerals, and Energy Division

Enclosure



Date Produced: 12/10/2018

ConnectSuite Inc.:

The following is the delivery information for Certified Mail™/RRE item number 9214 8901 9403 8375 5123 84. Our records indicate that this item was delivered on 12/03/2018 at 01:19 p.m. in BEAVER, UT 84713. The scanned image of the recipient information is provided below.

Signature of Recipient :

A handwritten signature in black ink that reads "Kenneth R. Hodges".

A second handwritten signature in black ink, which appears to be a stylized or abbreviated version of "Kenneth R. Hodges".

Address of Recipient :

A handwritten address in black ink, which is mostly illegible but appears to contain the number "574".

Thank you for selecting the Postal Service for your mailing needs. If you require additional assistance, please contact your local post office or Postal Service representative.

Sincerely,
United States Postal Service

The customer reference number shown below is not validated or endorsed by the United States Postal Service. It is solely for customer use.

Customer Reference Number: C1098057.6314918



United States Department of the Interior



BUREAU OF LAND MANAGEMENT

Arizona State Office

One North Central Avenue, Suite 800

Phoenix, Arizona 85004-4427

www.blm.gov/az/

FEB 27 2014

In Reply Refer To:

3800 (9310) PB

AMC415397, AMC415892, AMC418705, AMC421266

CERTIFIED MAIL - RETURN RECEIPT REQUESTED No. 7013 2250 0000 8721 8930

DECISION

STEVE HODGES

P.O. BOX 874

BEAVER, UT 84713-0874

:

:

:

This decision affects those claims shown
in the block below.

AMC415407 - 415409, AMC415892 - 415896, AMC415903, AMC415904, AMC418705,
AMC418710, AMC418711, AMC418714, AMC421266 - 421269
ORE #1 - #3; AJ #1 - #5; JA #1, #2; SHACK #3, #8, #9, #12; GOLD EAGLE #1 - #4

MINING CLAIMS DECLARED FORFEIT

The mining claims listed above have been declared forfeit as of September 1, 2013, for failure to timely file the required maintenance fee payment or small miner's maintenance fee waiver (waiver).

Claimants are required to pay an annual non-refundable maintenance fee of \$140 per 20 acres, or submit a waiver, on or before September 1 of each year. (In accordance with 43 CFR 1822.14, because September 1, 2013, fell on a Sunday and Monday was a holiday, the payment was due the next business day, September 3, 2013.) These requirements were established by 30 U.S.C. 28f-1, as amended, and 43 Code of Federal Regulations (CFR) 3834 and 3835.

Our records do not show receipt of a maintenance fee payment or small miner waiver filed on or before the due date. Therefore, the claims listed above are forfeit.

This decision does not relieve you of the liability for reclamation of all areas disturbed by your activities on lands covered by the subject mining claim(s) and/or site(s). After you complete the reclamation, you must notify the authorized officer of the appropriate surface managing agency so that the authorized officer may conduct a final site inspection and determine whether you may be released from liability. If you fail to reclaim the land to the satisfaction of the authorized officer, the surface management agency may cite you for noncompliance under its surface management regulations.

For land administered by the Bureau of Land Management (BLM), if you fail to reclaim the land to the satisfaction of the authorized officer as required in 43 CFR Subpart 3809, BLM will issue an order of noncompliance under 43 CFR 3809.601(a). If you fail to comply with the non-compliance order, BLM may take further action under 43 CFR 3809.604. Failure to conduct reclamation is a prohibited act that may subject you to criminal penalties. See 43 CFR 3809.605(h) and 43 CFR 3809.700.

Appeal Procedures

This decision may be appealed to the Interior Board of Land Appeals, Office of the Secretary, in accordance with the regulations contained in 43 CFR, Part 4, and the enclosed Form 1842-1. If an appeal is taken, your notice of appeal must be filed in this office (at the above address) within 30 days from receipt of this decision. The appellant has the burden of showing that the decision appealed from is in error.

If you wish to file a petition pursuant to regulation 43 CFR 4.21 (58 FR 4939, January 19, 1993) for a stay of the effectiveness of this decision during the time that your appeal is being reviewed by the Board, the petition for a stay must accompany your notice of appeal. A petition for a stay is required to show sufficient justification based on the standards listed below. Copies of the notice of appeal and petition for a stay **must** also be submitted to each party named in this decision and to the Interior Board of Land Appeals and to the appropriate Office of the Solicitor (see 43 CFR 4.413) at the same time the original documents are filed with this office. If you request a stay, you have the burden of proof to demonstrate that a stay should be granted.

Standards for Obtaining a Stay

Except as otherwise provided by law or other pertinent regulation, a petition for a stay of a decision pending appeal shall show sufficient justification based on the following standards:

- (1) The relative harm to the parties if the stay is granted or denied,
- (2) The likelihood of the appellant's success on the merits,
- (3) The likelihood of immediate and irreparable harm if the stay is not granted, and
- (4) Whether the public interest favors granting the stay.

Please include your AMC serial number(s) on all correspondence. If additional information is required, please call Pauline Brown at 602-417-9360.



Rebecca Heick
Group Administrator
Lands and Minerals

Enclosure:
Appeal Form 1842-1

SENDER: COMPLETE THIS SECTION

- Complete items 1, 2, and 3. Also complete item 4 if Restricted Delivery is desired.
- Print your name and address on the reverse so that we can return the card to you.
- Attach this card to the back of the mailpiece, or on the front if space permits.

1. Article Addressed to:

STEVE HODGES
P.O. BOX 874
BEAVER, UT 84713-0874
9310/PB/AMC415397, AMC415892,
AMC418705, AMC421266

2. Article Number

(Transfer from service label)

7013 2250 0000 8721 8930

PS Form 3811, July 2013

Domestic Return Receipt

COMPLETE THIS SECTION ON DELIVERY

A. Signature

X Steve R Hodges Agent
 Addressee

B. Received by (Print Name)

Ken BLM Arizona Office Yes
C. Date of Delivery *3/7/14* No

D. Is delivery address different from item 1? Yes
If YES, enter delivery address below: No

MAR 10 P 2:55

PHOENIX, ARIZONA

3. Service Type

- Certified Mail® Priority Mail Express™
- Registered Return Receipt for Merchandise
- Insured Mail Collect on Delivery

4. Restricted Delivery? (Extra Fee)

Yes

UNITED STATES POSTAL SERVICE

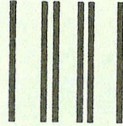

First-Class Mail
Postage & Fees Paid
USPS
Permit No. G-10

• Sender: Please print your name, address, and ZIP+4® in this box•

U.S. DEPARTMENT OF THE INTERIOR
BUREAU OF LAND MANAGEMENT
ARIZONA STATE OFFICE
ONE NORTH CENTRAL AVENUE, SUITE 800
PHOENIX, AZ 85004-4427

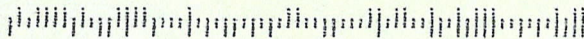



United States Department of the Interior



BUREAU OF LAND MANAGEMENT

Arizona State Office

One North Central Avenue, Suite 800

Phoenix, Arizona 85004-4427

www.blm.gov/az/

FEB 11 2014

In Reply Refer To:

3800 (9310) RE

AMC415397, AMC418705, **AMC421266**

CERTIFIED MAIL - RETURN RECEIPT REQUESTED No. 7013 0600 0001 7593 9331

DECISION

JIMMY HODGES

P.O. BOX 1319

BEAVER, UT 84713-1319

:

:

:

This decision affects those claims shown
in the block below.

AMC415407 - AMC415409, AMC418705, AMC418710, AMC418711, AMC418714,

AMC421266 - 421269

ORE #1 - #3, SHACK #3, #8, #9, #12, GOLD EAGLE #1 - #4

MINING CLAIMS DECLARED FORFEIT

The mining claims listed above have been declared forfeit as of September 1, 2013, for failure to timely file the required maintenance fee payment or small miner's maintenance fee waiver (waiver).

Claimants are required to pay an annual non-refundable maintenance fee of \$140 per 20 acres, or submit a waiver, on or before September 1 of each year. (In accordance with 43 CFR 1822.14, because September 1, 2013, fell on a Sunday and Monday was a holiday, the payment was due the next business day, September 3, 2013.) These requirements were established by 30 U.S.C. 28f-1, as amended, and 43 Code of Federal Regulations (CFR) 3834 and 3835.

Our records do not show receipt of a maintenance fee payment or small miner waiver filed on or before the due date. Therefore, the claims listed above are forfeit.

This decision does not relieve you of the liability for reclamation of all areas disturbed by your activities on lands covered by the subject mining claim(s) and/or site(s). After you complete the reclamation, you must notify the authorized officer of the appropriate surface managing agency so that the authorized officer may conduct a final site inspection and determine whether you may be released from liability. If you fail to reclaim the land to the satisfaction of the authorized officer, the surface management agency may cite you for noncompliance under its surface management regulations.

For land administered by the Bureau of Land Management (BLM), if you fail to reclaim the land to the satisfaction of the authorized officer as required in 43 CFR Subpart 3809, BLM will issue an order of noncompliance under 43 CFR 3809.601(a). If you fail to comply with the non-compliance order, BLM may take further action under 43 CFR 3809.604. Failure to conduct reclamation is a prohibited act that may subject you to criminal penalties. See 43 CFR 3809.605(h) and 43 CFR 3809.700.

Appeal Procedures

This decision may be appealed to the Interior Board of Land Appeals, Office of the Secretary, in accordance with the regulations contained in 43 CFR, Part 4, and the enclosed Form 1842-1. If an appeal is taken, your notice of appeal must be filed in this office (at the above address) within 30 days from receipt of this decision. The appellant has the burden of showing that the decision appealed from is in error.

If you wish to file a petition pursuant to regulation 43 CFR 4.21 (58 FR 4939, January 19, 1993) for a stay of the effectiveness of this decision during the time that your appeal is being reviewed by the Board, the petition for a stay must accompany your notice of appeal. A petition for a stay is required to show sufficient justification based on the standards listed below. Copies of the notice of appeal and petition for a stay **must** also be submitted to each party named in this decision and to the Interior Board of Land Appeals and to the appropriate Office of the Solicitor (see 43 CFR 4.413) at the same time the original documents are filed with this office. If you request a stay, you have the burden of proof to demonstrate that a stay should be granted.

Standards for Obtaining a Stay

Except as otherwise provided by law or other pertinent regulation, a petition for a stay of a decision pending appeal shall show sufficient justification based on the following standards:

- (1) The relative harm to the parties if the stay is granted or denied,
- (2) The likelihood of the appellant's success on the merits,
- (3) The likelihood of immediate and irreparable harm if the stay is not granted, and
- (4) Whether the public interest favors granting the stay.

Please include your AMC serial number(s) on all correspondence. If additional information is required, please call Rod Ebert at 602-417-9397.



Rebecca Heick
Group Administrator
Lands and Minerals

Enclosure:
Appeal Form 1842-1

UNITED STATES POSTAL SERVICE

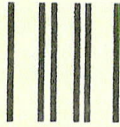

First-Class Mail
Postage & Fees Paid
USPS
Permit No. G-10

• Sender: Please print your name, address, and ZIP+4 in this box •

**U.S. DEPARTMENT OF THE INTERIOR
BUREAU OF LAND MANAGEMENT
ARIZONA STATE OFFICE
ONE NORTH CENTRAL AVENUE, SUITE 800
PHOENIX, AZ 85004-4427**

SENDER: COMPLETE THIS SECTION

- Complete items 1, 2, and 3. Also complete item 4 if Restricted Delivery is desired.
- Print your name and address on the reverse so that we can return the card to you.
- Attach this card to the back of the mailpiece, or on the front if space permits.

1. Article Addressed to:

JIMMY HODGES
P.O. BOX 1319
BEAVER, UT 84713-1319
9310/RE/AMC415397, AMC418705,
AMC421266

#7

COMPLETE THIS SECTION ON DELIVERY

A. Signature Agent
 Addressee

B. Received by (Printed Name) C. Date of Delivery
 JIMMY HODGES 2/18/14

D. Is delivery address different from item 1? Yes
 If YES, enter delivery address below: No

2014 FEB 21 P 3:01

PHOENIX, ARIZONA

3. Service Type

- Certified Mail Express Mail
- Registered Return Receipt for Merchandise
- Insured Mail C.O.D.

4. Restricted Delivery? (Extra Fee) Yes

2. Article Number
(Transfer from service label)

7013 0600 0001 7593 9331



United States Department of the Interior



BUREAU OF LAND MANAGEMENT

Arizona State Office

One North Central Avenue, Suite 800

Phoenix, Arizona 85004-4427

www.blm.gov/az/

DEC 15 2015

In Reply Refer To:

3800 (9200) RE

AMC415397, AMC421266

CERTIFIED MAIL - RETURN RECEIPT REQUESTED No. 7015 0640 0003 5318 7789

DECISION

STEVE HODGES : This decision affects those claims shown
PO BOX 874 : in the block below.
BEAVER, UT 84713-0874 :

AMC415400 - AMC415401, AMC421274 - AMC421278
JUNBUG#4, #5; YUCCA #1-#5

MINING CLAIMS DECLARED FORFEIT

The mining claims listed above have been declared forfeit as of September 1, 2015, for failure to timely file the required maintenance fee payment or small miner's maintenance fee waiver (waiver).

Claimants are required to pay an annual non-refundable maintenance fee of \$155 per 20 acres or portion thereof, or submit a waiver, on or before September 1 of each year. These requirements were established by 30 U.S.C. 28f-1, as amended, and 43 CFR 3834 and 3835.

Our records do not show receipt of a maintenance fee payment or small miner waiver filed on or before the due date. Therefore, the claims listed above are forfeit.

Reclamation Requirements

This decision does not relieve you of the liability for reclamation of all areas disturbed by your activities on lands covered by the subject mining claim(s) and/or site(s). After you complete the reclamation, you must notify the authorized officer of the appropriate surface managing agency so that the authorized officer may conduct a final site inspection and determine whether you may be released from liability. If you fail to reclaim the land to the satisfaction of the authorized officer, the surface management agency may cite you for noncompliance under its surface management regulations. For land administered by the Bureau of Land Management (BLM), if you fail to

reclaim the land to the satisfaction of the authorized officer as required in 43 CFR Subpart 3809, BLM will issue an order of noncompliance under 43 CFR 3809.601(a). If you fail to comply with the non-compliance order, BLM may take further action under 43 CFR 3809.604. Failure to conduct reclamation is a prohibited act that may subject you to criminal penalties. See 43 CFR 3809.605(h) and 43 CFR 3809.700.

Appeal Procedures

This decision may be appealed to the Interior Board of Land Appeals, Office of the Secretary, in accordance with the regulations contained in 43 CFR, Part 4, and the enclosed Form 1842-1. If an appeal is taken, your notice of appeal must be filed in this office (at the above address) within 30 days from receipt of this decision. The appellant has the burden of showing that the decision appealed from is in error.

If you wish to file a petition pursuant to regulation 43 CFR 4.21 (58 FR 4939, January 19, 1993) for a stay of the effectiveness of this decision during the time that your appeal is being reviewed by the Board, the petition for a stay must accompany your notice of appeal. A petition for a stay is required to show sufficient justification based on the standards listed below. Copies of the notice of appeal and petition for a stay **must** also be submitted to each party named in this decision and to the Interior Board of Land Appeals and to the appropriate Office of the Solicitor (see 43 CFR 4.413) at the same time the original documents are filed with this office. If you request a stay, you have the burden of proof to demonstrate that a stay should be granted.

Standards for Obtaining a Stay

Except as otherwise provided by law or other pertinent regulation, a petition for a stay of a decision pending appeal shall show sufficient justification based on the following standards:

- (1) The relative harm to the parties if the stay is granted or denied,
- (2) The likelihood of the appellant's success on the merits,
- (3) The likelihood of immediate and irreparable harm if the stay is not granted, and
- (4) Whether the public interest favors granting the stay.

Please include your AMC serial number(s) on all correspondence. If additional information is required, please call Rod Ebert at 602-417-9397.



Rebecca Heick
Deputy State Director
Lands, Minerals and Energy Division

Enclosure

SENDER: COMPLETE THIS SECTION

- Complete items 1, 2, and 3.
- Print your name and address on the reverse so that we can return the card to you.
- Attach this card to the back of the mailpiece, or on the front if space permits.

1. Article Addressed to:

STEVE HODGES
 PO BOX 874
 BEAVER, UT 84713-0874
 920/RE/AMC415397, AMC421266



9590 9401 0032 5071 4824 49

2. Article Number (Transfer from service label)

7015 0640 0003 5318 7789

COMPLETE THIS SECTION ON DELIVERY

A. Signature

X *Steve Hodges* Agent
 Addressee

B. Received by (Printed Name)

C. Date of Delivery

Steve Hodges
 12/24/15

Is delivery address different from item 1? Yes
 No

2015 DEC 29 P 2:39

PHOENIX, ARIZONA

3. Service Type

- Adult Signature
- Adult Signature Restricted Delivery
- Certified Mail®
- Certified Mail Restricted Delivery
- Collect on Delivery
- Collect on Delivery Restricted Delivery
- Priority Mail Express®
- Registered Mail™
- Registered Mail Restricted Delivery
- Return Receipt for Merchandise
- Signature Confirmation™
- Signature Confirmation Restricted Delivery

PS Form 3811, April 2015 PSN 7530-02-000-9053

Domestic Return Receipt

UNITED STATES POSTAL SERVICE

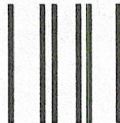

First-Class Mail
 Postage & Fees Paid
 USPS
 Permit No. G-10

• Sender: Please print your name, address, and ZIP+4® in this box•

UNITED STATES
 DEPARTMENT OF THE INTERIOR
 Bureau of Land Management
 Arizona State Office
 One N. Central Avenue, Suite 800
 Phoenix, AZ 85004-4427

USPS TRACKING#



9590 9401 0032 5071 4824 49



United States Department of the Interior



BUREAU OF LAND MANAGEMENT

Arizona State Office

One North Central Avenue, Suite 800

Phoenix, Arizona 85004-4427

www.blm.gov/az/

DEC 15 2015

In Reply Refer To:

3800 (9200) RE

AMC415397, AMC421266

CERTIFIED MAIL - RETURN RECEIPT REQUESTED No. 7015 0640 0003 5318 7772

DECISION

JIMMY HODGES : This decision affects those claims shown
PO BOX 1319 : in the block below.
BEAVER, UT 84713-1319 :

AMC415400 - AMC415401, AMC421274 - AMC421278
JUNBUG#4, #5; YUCCA #1-#5

MINING CLAIMS DECLARED FORFEIT

The mining claims listed above have been declared forfeit as of September 1, 2015, for failure to timely file the required maintenance fee payment or small miner's maintenance fee waiver (waiver).

Claimants are required to pay an annual non-refundable maintenance fee of \$155 per 20 acres or portion thereof, or submit a waiver, on or before September 1 of each year. These requirements were established by 30 U.S.C. 28f-1, as amended, and 43 CFR 3834 and 3835.

Our records do not show receipt of a maintenance fee payment or small miner waiver filed on or before the due date. Therefore, the claims listed above are forfeit.

Reclamation Requirements

This decision does not relieve you of the liability for reclamation of all areas disturbed by your activities on lands covered by the subject mining claim(s) and/or site(s). After you complete the reclamation, you must notify the authorized officer of the appropriate surface managing agency so that the authorized officer may conduct a final site inspection and determine whether you may be released from liability. If you fail to reclaim the land to the satisfaction of the authorized officer, the surface management agency may cite you for noncompliance under its surface management regulations. For land administered by the Bureau of Land Management (BLM), if you fail to

reclaim the land to the satisfaction of the authorized officer as required in 43 CFR Subpart 3809, BLM will issue an order of noncompliance under 43 CFR 3809.601(a). If you fail to comply with the non-compliance order, BLM may take further action under 43 CFR 3809.604. Failure to conduct reclamation is a prohibited act that may subject you to criminal penalties. See 43 CFR 3809.605(h) and 43 CFR 3809.700.

Appeal Procedures

This decision may be appealed to the Interior Board of Land Appeals, Office of the Secretary, in accordance with the regulations contained in 43 CFR, Part 4, and the enclosed Form 1842-1. If an appeal is taken, your notice of appeal must be filed in this office (at the above address) within 30 days from receipt of this decision. The appellant has the burden of showing that the decision appealed from is in error.

If you wish to file a petition pursuant to regulation 43 CFR 4.21 (58 FR 4939, January 19, 1993) for a stay of the effectiveness of this decision during the time that your appeal is being reviewed by the Board, the petition for a stay must accompany your notice of appeal. A petition for a stay is required to show sufficient justification based on the standards listed below. Copies of the notice of appeal and petition for a stay **must** also be submitted to each party named in this decision and to the Interior Board of Land Appeals and to the appropriate Office of the Solicitor (see 43 CFR 4.413) at the same time the original documents are filed with this office. If you request a stay, you have the burden of proof to demonstrate that a stay should be granted.

Standards for Obtaining a Stay

Except as otherwise provided by law or other pertinent regulation, a petition for a stay of a decision pending appeal shall show sufficient justification based on the following standards:

- (1) The relative harm to the parties if the stay is granted or denied,
- (2) The likelihood of the appellant's success on the merits,
- (3) The likelihood of immediate and irreparable harm if the stay is not granted, and
- (4) Whether the public interest favors granting the stay.

Please include your AMC serial number(s) on all correspondence. If additional information is required, please call Rod Ebert at 602-417-9397.



Rebecca Heick
Deputy State Director
Lands, Minerals and Energy Division

Enclosure

SENDER: COMPLETE THIS SECTION	COMPLETE THIS SECTION ON DELIVERY
<ul style="list-style-type: none"> Complete items 1, 2, and 3. Print your name and address on the reverse so that we can return the card to you. Attach this card to the back of the mailpiece, or on the front if space permits. 	<p>A. Signature <input type="checkbox"/> Agent <input type="checkbox"/> Addressee</p> <p>B. Received by (Printed Name) _____ C. Date of Delivery <u>12/22/15</u></p>
<p>1. Article Addressed to:</p> <p>JIMMY HODGES PO BOX 1319 BEAVER, UT 84713-1319 920/RE/AMC413397, AMC421266</p>	<p>D. Is delivery address different from item 1? <input type="checkbox"/> Yes If YES, enter delivery address below: <input type="checkbox"/> No</p> <p><i>meek</i></p> <p>RECEIVED AZ STATE OFFICE PHOENIX, ARIZONA DEC 28 2015</p>
 <p>9590 9403 1011 5271 7646 44</p>	<p>3. Service Type</p> <p><input type="checkbox"/> Adult Signature <input type="checkbox"/> Priority Mail Express® <input type="checkbox"/> Adult Signature Restricted Delivery <input type="checkbox"/> Registered Mail™ <input checked="" type="checkbox"/> Certified Mail® <input type="checkbox"/> Registered Mail Restricted Delivery <input type="checkbox"/> Certified Mail Restricted Delivery <input checked="" type="checkbox"/> Return Receipt for Merchandise <input type="checkbox"/> Collect on Delivery <input type="checkbox"/> Signature Confirmation™ <input type="checkbox"/> Collect on Delivery Restricted Delivery <input type="checkbox"/> Signature Confirmation Restricted Delivery</p>
<p>2. Article Number (Transfer from service label)</p> <p>7015 0640 0003 5318 7772</p>	<p>PHOENIX, ARIZONA AZ STATE OFFICE DEC 28 2015</p>

PS Form 3811, July 2015 PSN 7530-02-000-9053 Domestic Return Receipt

USPS TRACKING#



9590 9403 1011 5271 7646 44

First-Class Mail
Postage & Fees Paid
USPS
Permit No. G-10

**United States
Postal Service**

• Sender: Please print your name, address, and ZIP+4® in this box •

UNITED STATES
 DEPARTMENT OF THE INTERIOR
 Bureau of Land Management
 Arizona State Office
 One N. Central Avenue, Suite 800
 Phoenix, AZ 85004-4427

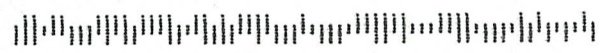

SENDER: COMPLETE THIS SECTION

- Complete items 1, 2, and 3. Also complete item 4 if Restricted Delivery is desired.
- Print your name and address on the reverse so that we can return the card to you.
- Attach this card to the back of the mailpiece, or on the front if space permits.

1. Article Addressed to:

STEVE HODGES
P.O. BOX 874
BEAVER, UT. 84713-0874

9310/TS/AMC421266

2. Article Number

(Transfer from service label)

7012 3050 0001 6019 3593

COMPLETE THIS SECTION ON DELIVERY

A. Signature

X

 Agent Addressee

B. Received by (Printed Name)



C. Date of Delivery

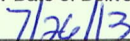

D. Is delivery address different from item 1?

 Yes

If YES, enter delivery address below:

 No

3. Service Type

 Certified Mail Express Mail Registered Return Receipt for Merchandise Insured Mail C.O.D.

4. Restricted Delivery? (Extra Fee)

 Yes

UNITED STATES POSTAL SERVICE



First-Class Mail
Postage & Fees Paid
USPS
Permit No. G-10

- Sender: Please print your name, address, and ZIP+4 in this box •

**U.S. Department of the Interior
Bureau Of Land Management
Arizona State Office
One North Central Avenue
Phoenix, AZ 85004-4427**

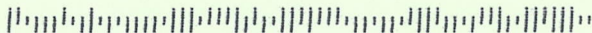



United States Department of the Interior



BUREAU OF LAND MANAGEMENT
Arizona State Office
One North Central Avenue, Suite 800
Phoenix, Arizona 85004-4427
www.blm.gov/az/

July 17, 2013

In Reply Refer To:
3800 (9310) TS
AMC421266

CERTIFIED MAIL - RETURN RECEIPT REQUESTED No. 7012 3050 0001 1019 3593

DECISION

STEVE HODGES

P.O. BOX 874

BEAVER, UT. 84713-0874

:

:

This Decision Affects Those Claims
Shown in the Block Below.

AMC421270, AMC421271
SLIPPER #1 & #2

Mining Claim(s) Declared Null and Void Ab Initio

Pursuant to Title 43 Code of Federal Regulations (CFR) 3832.1, this office received your notice(s) of location for recording mining claims. In accordance with 43 CFR 3833.91, the claim(s) listed above is/are hereby declared null and void ab initio for the reason indicated below. A copy of the Master Title Plat is enclosed for your convenience, if applicable.

The claims are located on land that is not open to location. The surface was reconveyed to the U.S. but the subsurface was retained by the grantor.

This decision does not relieve you of the liability for reclamation of all areas disturbed by your activities on land encompassed by your mining claim(s) and/or site(s). After you complete the reclamation, you must notify the authorized officer of the appropriate surface managing agency so that the authorized officer may conduct a final site inspection and determine whether you may be released from liability. If you fail to reclaim the land to the satisfaction of the authorized officer, the surface management agency may cite you for noncompliance under its surface management regulations.

For land administered by the BLM, if you fail to reclaim the land to the satisfaction of the authorized officer as required in 43 CFR Subpart 3809, the BLM will issue an order of noncompliance under 43 CFR 3809.601(a). If you fail to comply with the noncompliance order, the BLM may take further action under 43 CFR 3809.604. Failure to conduct reclamation is a prohibited act that may subject you to criminal penalties. See 43 CFR 3809.605(h) and

43 CFR 3809.700. If your occupancy has been terminated and you fail to remove structures, material, and equipment, and any personal property in accordance with the regulations in 43 CFR 3715.5-1, the BLM may dispose of the property. In accordance with 43 CFR 3715.5-2, you will remain liable for the costs the BLM incurs in removing and disposing of the property.

Appeal Procedures

This decision may be appealed to the Interior Board of Land Appeals, Office of the Secretary, in accordance with the regulations contained in 43 CFR, Part 4 and the enclosed Form 1842-1. If an appeal is taken, your notice of appeal must be filed in this office (at the above address) within 30 days from receipt of this decision. The appellant has the burden of showing that the decision appealed from is in error.

If you wish to file a petition pursuant to regulation 43 CFR 4.21 (58 FR 4939, January 19, 1993), for a stay of the effectiveness of this decision during the time that your appeal is being reviewed by the Board, the petition for a stay must accompany your notice of appeal. A petition for a stay is required to show sufficient justification based on the standards listed below. Copies of the notice of appeal and petition for a stay must also be submitted to each party named in this decision and to the Interior Board of Land Appeals and to the appropriate Office of the Solicitor (see 43 CFR 4.413) at the same time the original documents are filed with this office. If you request a stay, you have the burden of proof to demonstrate that a stay should be granted.

Standards for Obtaining a Stay

Except as otherwise provided by law or other pertinent regulation, a petition for a stay of a decision pending appeal shall show sufficient justification based on the following standards:

- (1) The relative harm to the parties if the stay is granted or denied,
- (2) The likelihood of the appellant's success on the merits,
- (3) The likelihood of immediate and irreparable harm if the stay is not granted, and
- (4) Whether the public interest favors granting the stay.

If additional information is required, please contact Tony Smith, at 602-417-9355. Please include your AMC serial number(s) on all correspondence.



Rebecca Heick
Group Administrator
Lands and Minerals

Enclosures

SENDER: COMPLETE THIS SECTION

- Complete items 1, 2, and 3. Also complete item 4 if Restricted Delivery is desired.
- Print your name and address on the reverse so that we can return the card to you.
- Attach this card to the back of the mailpiece, or on the front if space permits.

1. Article Addressed to:

2013 JUL 29 PM 12:32
RECEIVED
ALMAZOR STATE OFFICE

PHOENIX, ARIZONA

JIMMY HODGES
P.O. BOX 1319
BEAVER, UT. 84713-1319

9310/TS/AMC421266

2. Article Number

(Transfer from service label)

7012 3050 0001 1019 3586

COMPLETE THIS SECTION ON DELIVERY

A. Signature

X

B. Received by (Printed Name)

Agent

Addressee

C. Date of Delivery

7/26/13

D. Is delivery address different from item 1? Yes

If YES, enter delivery address below:

No

3. Service Type

Certified Mail

Express Mail

Registered

Return Receipt for Merchandise

Insured Mail

C.O.D.

4. Restricted Delivery? (Extra Fee)

Yes

UNITED STATES POSTAL SERVICE



First-Class Mail
Postage & Fees Paid
USPS
Permit No. G-10

- Sender: Please print your name, address, and ZIP+4 in this box •

U.S. Department of the Interior
Bureau Of Land Management
Arizona State Office
One North Central Avenue
Phoenix, AZ 85004-4427

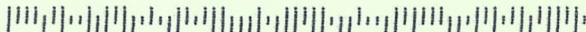



United States Department of the Interior



BUREAU OF LAND MANAGEMENT

Arizona State Office

One North Central Avenue, Suite 800

Phoenix, Arizona 85004-4427

www.blm.gov/az/

July 17, 2013

In Reply Refer To:

3800 (9310) TS

AMC421266

CERTIFIED MAIL - RETURN RECEIPT REQUESTED No. 7012 3050 0001 1019 3586

DECISION

JIMMY HODGES

P.O. BOX 1319

BEAVER, UT. 84713-1319

:

This Decision Affects Those Claims

:

Shown in the Block Below.

AMC421270, AMC421271

SLIPPER #1 & #2

Mining Claim(s) Declared Null and Void Ab Initio

Pursuant to Title 43 Code of Federal Regulations (CFR) 3832.1, this office received your notice(s) of location for recording mining claims. In accordance with 43 CFR 3833.91, the claim(s) listed above is/are hereby declared null and void ab initio for the reason indicated below. A copy of the Master Title Plat is enclosed for your convenience, if applicable.

The claims are located on land that is not open to location. The surface was reconveyed to the U.S. but the subsurface was retained by the grantor.

This decision does not relieve you of the liability for reclamation of all areas disturbed by your activities on land encompassed by your mining claim(s) and/or site(s). After you complete the reclamation, you must notify the authorized officer of the appropriate surface managing agency so that the authorized officer may conduct a final site inspection and determine whether you may be released from liability. If you fail to reclaim the land to the satisfaction of the authorized officer, the surface management agency may cite you for noncompliance under its surface management regulations.

For land administered by the BLM, if you fail to reclaim the land to the satisfaction of the authorized officer as required in 43 CFR Subpart 3809, the BLM will issue an order of noncompliance under 43 CFR 3809.601(a). If you fail to comply with the noncompliance order, the BLM may take further action under 43 CFR 3809.604. Failure to conduct reclamation is a prohibited act that may subject you to criminal penalties. See 43 CFR 3809.605(h) and

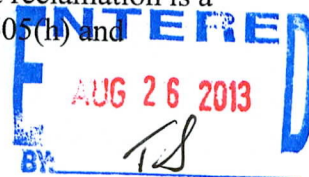

43 CFR 3809.700. If your occupancy has been terminated and you fail to remove structures, material, and equipment, and any personal property in accordance with the regulations in 43 CFR 3715.5-1, the BLM may dispose of the property. In accordance with 43 CFR 3715.5-2, you will remain liable for the costs the BLM incurs in removing and disposing of the property.

Appeal Procedures

This decision may be appealed to the Interior Board of Land Appeals, Office of the Secretary, in accordance with the regulations contained in 43 CFR, Part 4 and the enclosed Form 1842-1. If an appeal is taken, your notice of appeal must be filed in this office (at the above address) within 30 days from receipt of this decision. The appellant has the burden of showing that the decision appealed from is in error.

If you wish to file a petition pursuant to regulation 43 CFR 4.21 (58 FR 4939, January 19, 1993), for a stay of the effectiveness of this decision during the time that your appeal is being reviewed by the Board, the petition for a stay must accompany your notice of appeal. A petition for a stay is required to show sufficient justification based on the standards listed below. Copies of the notice of appeal and petition for a stay must also be submitted to each party named in this decision and to the Interior Board of Land Appeals and to the appropriate Office of the Solicitor (see 43 CFR 4.413) at the same time the original documents are filed with this office. If you request a stay, you have the burden of proof to demonstrate that a stay should be granted.

Standards for Obtaining a Stay

Except as otherwise provided by law or other pertinent regulation, a petition for a stay of a decision pending appeal shall show sufficient justification based on the following standards:

- (1) The relative harm to the parties if the stay is granted or denied,
- (2) The likelihood of the appellant's success on the merits,
- (3) The likelihood of immediate and irreparable harm if the stay is not granted, and
- (4) Whether the public interest favors granting the stay.

If additional information is required, please contact Tony Smith, at 602-417-9355. Please include your AMC serial number(s) on all correspondence.



Rebecca Heick
Group Administrator
Lands and Minerals

Enclosures

NOTICE!!

These documents have been scanned!

Do not place un-scanned documents beneath this notice!

Do not remove this notice from this file!

GPO Jacket No. 560-102
Print Order 61540
Rise Business Services, LLC
Job=AZ15 5/13/2019



Box Number= AZ15041



Claim Begin-End: AMC421266-AMC421278

4 Miscellaneous

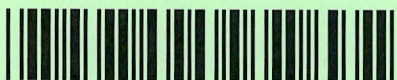

AZ15041-17

AMC421078-AMC422564

**NO
DOCUMENTS
FOUND**

NO DOCUMENTS FOUND
NO DOCUMENTS FOUND

NOTICE!!

These documents have been scanned!

Do not place un-scanned documents beneath this notice!

Do not remove this notice from this file!

GPO Jacket No. 560-102
Print Order 61540
Rise Business Services, LLC
Job=AZ15 5/13/2019



Box Number= AZ15041



Claim Begin-End: AMC421266-AMC421278

5 Annual Filings



AZ15041-17

AMC421078-AMC422564

396685
397084
445600
415397
421266
438459
~~4000~~
428569

AFFIDAVIT AND NOTICE OF INTENT TO HOLD MINING CLAIM(S) AND SITE(S) AND MAINTANANCE FEES FOR CALENDAR YEARS 2013 and 2019. TO WHOM IT MAY CONCERN:

The undersigned certifies that the owner or claimant intended or intends to hold

The mining claim(s), mill site(s), and / or tunnel site(s) listed below from 12:00 P.M.

On September 1 of this year before this affidavit was made and recorded, until 11:59 A.M.

On September 1 of the year that this affidavit was made and recorded.

The claim Map showing said claim(s) is filed as document number _____

In the Mohave county records.

RECORDERS STAMP

Book _____ Page _____

STATE OF ARIZONA

Name of claim(s) or site(s): BLM Serial No(s)

PCM & PMC Lode Claims. Exhibit A Attached.

Name and address of owner claimant

Jimmy Hodges TOWNSHIP 23 NORTH RANGE 14 WEST

P.O. 1319 STATE OF _____

Beaver Utah 84713 COUNTY OF _____

Subscribed and sworn to by

Before me this

_____ day of _____, 20__

Notary Public

Dated this 1 Day Of August 2018

By: Jimmy Hodges Jimmy Hodges

(Owner, Claimant, Agent or lessee Signature) (Printed)

RECEIVED
BLM AZ STATE OFFICE
2018 AUG - 6 P 2: 35
PHOENIX, ARIZONA

#4229739

INDEXED
AUG 10 2018
BY: RAM

EXHIBIT A

PMC & PCM CLAIMS - HODGES, KINGMAN AZ

CLAIM NAME / NUMBER	BLM SERIAL NO.	COUNTY	CLAIM TYPE	LOCATION DATE	MERIDIAN	TOWNSHIP	RANGE	SECTION
PMC # 1	AMC396685	MOHAVE	LODE	4/13/2009	G&SRB&M	23N	14W	7
PMC # 2	AMC396686	MOHAVE	LODE	4/13/2009	G&SRB&M	23N	14W	7,18
PMC # 3	AMC396687	MOHAVE	LODE	4/13/2009	G&SRB&M	23N	14W	17,18
PMC # 4	AMC396688	MOHAVE	LODE	4/13/2009	G&SRB&M	23N	14W	17,18
pcm # 5	AMC396689	MOHAVE	LODE	4/22/2009	G&SRB&M	23N	14W	7
pcm # 6	AMC396690	MOHAVE	LODE	5/1/2009	G&SRB&M	23N	14W	7
pcm # 7	AMC396691	MOHAVE	LODE	5/1/2009	G&SRB&M	23N	14W	7
pcm # 8	AMC396692	MOHAVE	LODE	5/1/2009	G&SRB&M	23N	14W	7
pcm # 9	AMC396693	MOHAVE	LODE	5/1/2009	G&SRB&M	23N	14W	7,18
pcm # 10	AMC396694	MOHAVE	LODE	5/1/2009	G&SRB&M	23N	14W	18
pcm # 11	AMC396695	MOHAVE	LODE	5/1/2009	G&SRB&M	23N	14W	17,18
pcm # 12	AMC396838	MOHAVE	LODE	5/16/2009	G&SRB&M	23N	14W	7
pcm # 13	AMC396839	MOHAVE	LODE	5/16/2009	G&SRB&M	23N	14W	7
pcm # 14	AMC396840	MOHAVE	LODE	5/16/2009	G&SRB&M	23N	14W	7
pcm # 18	AMC397087	MOHAVE	LODE	5/30/2009	G&SRB&M	23N	14W	6,7
pcm # 19	AMC397088	MOHAVE	LODE	5/30/2009	G&SRB&M	23N	14W	7,18
pcm # 20	AMC397089	MOHAVE	LODE	5/30/2009	G&SRB&M	23N	14W	17,18
pcm # 21	AMC397090	MOHAVE	LODE	5/30/2009	G&SRB&M	23N	14W	17

18 CLAIMS

PCM # 15
 PCM # 16
 PCM # 17 is on the next page
 21 claims

RECEIVED
 BLM AZ STATE OFFICE
 2018 AUG - 6 P 2:35
 PHOENIX, ARIZONA

Notice of Intention to Hold
UNITED STATES
DEPARTMENT OF THE INTERIOR
BUREAU OF LAND MANAGEMENT
MAINTENANCE FEE PAYMENT FORM FOR
LODE CLAIMS, MILL SITES, AND TUNNEL SITES

Remitter Name: Jimmy Hodges
 Mailing Address: PO Box 1319
 City, State, Zip: Beaver Utah 84713
 Phone # 435-559-5574

Check here if this is a change of address.

FOR COUNTY RECORDER'S USE

No. of claims/sites 21
 x \$155 per claim/site
 Total due BLM \$ 3255.00

- The maintenance fee may be paid by cash, check, money order, Bureau of Land Management (BLM) Declining Deposit Account, or credit card (VISA, American Express, Discover, or MasterCard). Payments must be remitted to the BLM State Office where your claim or site is recorded and received on or before September 1. If the payment is mailed, the envelope must be postmarked by a bona fide delivery service on or before September 1 and received at the proper BLM State Office within 15 calendar days after the due date. Payments may also be made by telephone using a credit card. A complete listing of BLM State Offices with their addresses and phone numbers can be found at <http://www.blm.gov>.
- The maintenance fee for the following claim(s)/site(s) applies to the assessment year 2019

CLAIM/SITE NAME	BLM SERIAL NO.
PCM #15	AMC 445600
PCM #16	AMC 445601
PCM #17	AME 445602

RECEIVED
 BLM AT STATE OFFICE
 2018 AUG - 6 P 2:35
 PHOENIX ARIZONA

Use a separate sheet for additional claim/site names, serial numbers, and claimant names and addresses.

INSTRUCTIONS

1. This is an optional form that may be used to satisfy the requirements for the Bureau of Land Management (BLM) under the provisions of 43 U.S.C. §1744 and 30 U.S.C. §28f and the regulations thereunder (43 CFR part 3834). Since local and State laws may vary, you should contact your local and State agencies where the claims are located to ensure all applicable laws and requirements are satisfied.
2. This form should be used to pay the maintenance fee for lode mining claims, mill sites, and tunnel sites only. To pay the maintenance fee for placer mining claims, use Form 3830-5a.
3. Complete the section for the number of claims and the amount being remitted to the BLM.
4. Enter the year in paragraph 2 for the applicable assessment year.
5. List all mining claim or site names and the BLM serial number associated to the claim or site, if the BLM has notified you what the serial number is. Every attempt should be made to include the current BLM serial number for each claim or site listed.
6. The name and current mailing addresses of the person paying the maintenance fee(s) should be listed at the top of the form. If this is a change of address for a claimant, that should also be noted.
7. If needed, an additional sheet can be used to continue listing claim and site names and BLM serial numbers, or the name and current mailing address of additional claimants.
8. If paying by credit card, you must complete the following credit card information on page 3: (a) exact name on the face of the credit card; (b) amount paid; (c) type of card; (d) credit card number; (e) expiration date of the card; and (f) telephone number. You must also sign on page 3 to show authorization to charge the credit card.

NOTICES

THE PRIVACY ACT and 43 CFR 2.48(d) require that you be furnished with the following information in connection with the information requested by this form.

AUTHORITY: 30 U.S.C. 28f and 43 CFR part 3834 permit collection of the information requested by this form.

PRINCIPAL PURPOSE: The BLM will use the information you provide to record the annual maintenance fee payment for the claims and sites listed and to verify that payment has been made in accordance with 30 U.S.C. 28f and 43 CFR part 3834.

ROUTINE USES: The BLM will only disclose this information in accordance with the provisions at 43 CFR 2.56(b) and (c).

EFFECT OF NOT PROVIDING INFORMATION: Disclosure of the requested information is required by 30 U.S.C. 28f and 43 CFR part 3834 for claimants paying the annual maintenance fee. The use of this specific form when paying the maintenance fee is optional. However, when paying the maintenance fee, it is the requested information on this form that is required to be submitted along with the fee. Failure to submit all the required information will delay the BLM's processing of the information and may preclude the BLM's acceptance of the maintenance fee payment, which may result in forfeiture of the mining claim(s) or site(s) by the claimant.

RECEIVED
BLM AZ STATE OFFICE
2018 AUG -6 P 2:35
PHOENIX, ARIZONA

5

WHEN RECORDED RETURN TO:

JIMMY HODGES
PO BOX 1319
BEAVER UT 84713



FEE# 2018038137

OFFICIAL RECORDS
OF MOHAVE COUNTY
KRISTI BLAIR,
COUNTY RECORDER



08/01/2018 09:42 AM Fee: \$10.00

PAGE: 1 of 5

**AFFIDAVIT AND NOTICE OF INTENT TO
HOLD MINING CLAIM(S) AND SITE(S) AND
MAINTENANCE FEES**

INTENT TO HOLD CLAIMS FOR 2019
PMC 1 THRU 4
PCM 5 THRU 21

RECEIVED
BLM AZ STATE OFFICE
2018
2018 AUG -6 P 2:35
PHOENIX, ARIZONA

RAG

Notice of Intention to Hold

UNITED STATES
DEPARTMENT OF THE INTERIOR
BUREAU OF LAND MANAGEMENT
MAINTENANCE FEE PAYMENT FORM FOR
LODE CLAIMS, MILL SITES, AND TUNNEL SITES

FEE# 2018038136

OFFICIAL RECORDS
OF MOHAVE COUNTY
KRISTI BLAIR,
COUNTY RECORDER



08/01/2018 09:42 AM Fee: \$10.00

PAGE: 1 of 2

Remitter Name: Jimmy Hodges
Mailing Address: P.O. Box 1319
City, State, Zip: Beaver Utah 84713

Check here if this is a change of address.

No. of claims/sites 7
x \$155 per claim/site
Total due BLM \$ 1085.00

- The maintenance fee may be paid by cash, check, money order, Bureau of Land Management (BLM) Declining Deposit Account, or credit card (VISA, American Express, Discover, or MasterCard). Payments must be remitted to the BLM State Office where your claim or site is recorded and received on or before September 1. If the payment is mailed, the envelope must be postmarked by a bona fide delivery service on or before September 1 and received at the proper BLM State Office within 15 calendar days after the due date. Payments may also be made by telephone using a credit card. A complete listing of BLM State Offices with their addresses and phone numbers can be found at <http://www.blm.gov>.
- The maintenance fee for the following claim(s)/site(s) applies to the assessment year 2019

CLAIM/SITE NAME	BLM SERIAL NO.
Jun bug #1	AMC 415397 ✓
Jun bug #2	AMC 415398
Jun bug #3	AMC 415399 ✓
Scotty #1	AMC 421272 ←
WO #1	AMC 438459 ✓
WO #2	AMC 438460 ✓
AUH #10	AMC 428569 ←

RECEIVED
 BLM AZ STATE OFFICE
 PHOENIX, ARIZONA
 2018 AUG -6 P 8:36

Use a separate sheet for additional claim/site names, serial numbers, and claimant names and addresses.
4229739

INSTRUCTIONS

1. This is an optional form that may be used to satisfy the requirements for the Bureau of Land Management (BLM) under the provisions of 43 U.S.C. §1744 and 30 U.S.C. §28f and the regulations thereunder (43 CFR part 3834). Since local and State laws may vary, you should contact your local and State agencies where the claims are located to ensure all applicable laws and requirements are satisfied.
2. This form should be used to pay the maintenance fee for lode mining claims, mill sites, and tunnel sites only. To pay the maintenance fee for placer mining claims, use Form 3830-5a.
3. Complete the section for the number of claims and the amount being remitted to the BLM.
4. Enter the year in paragraph 2 for the applicable assessment year.
5. List all mining claim or site names and the BLM serial number associated to the claim or site, if the BLM has notified you what the serial number is. Every attempt should be made to include the current BLM serial number for each claim or site listed.
6. The name and current mailing addresses of the person paying the maintenance fee(s) should be listed at the top of the form. If this is a change of address for a claimant, that should also be noted.
7. If needed, an additional sheet can be used to continue listing claim and site names and BLM serial numbers, or the name and current mailing address of additional claimants.
8. If paying by credit card, you must complete the following credit card information on page 3: (a) exact name on the face of the credit card; (b) amount paid; (c) type of card; (d) credit card number; (e) expiration date of the card; and (f) telephone number. You must also sign on page 3 to show authorization to charge the credit card.

NOTICES

THE PRIVACY ACT and 43 CFR 2.48(d) require that you be furnished with the following information in connection with the information requested by this form.

AUTHORITY: 30 U.S.C. 28f and 43 CFR part 3834 permit collection of the information requested by this form.

PRINCIPAL PURPOSE: The BLM will use the information you provide to record the annual maintenance fee payment for the claims and sites listed and to verify that payment has been made in accordance with 30 U.S.C. 28f and 43 CFR part 3834.

ROUTINE USES: The BLM will only disclose this information in accordance with the provisions at 43 CFR 2.56(b) and (c).

EFFECT OF NOT PROVIDING INFORMATION: Disclosure of the requested information is required by 30 U.S.C. 28f and 43 CFR part 3834 for claimants paying the annual maintenance fee. The use of this specific form when paying the maintenance fee is optional. However, when paying the maintenance fee, it is the requested information on this form that is required to be submitted along with the fee. Failure to submit all the required information will delay the BLM's processing of the information and may preclude the BLM's acceptance of the maintenance fee payment, which may result in forfeiture of the mining claim(s) or site(s) by the claimant.

RECEIVED
BLM AZ STATE OFFICE
2010 AUG -6 P 2:36
PHOENIX, ARIZONA

OF THE RETURN ADDRESS, FOLD AT DOTTED LINE

CERTIFIED MAIL



7017 1450 0001 7826 8025

PRESS FIRMLY TO SEAL

TO SEAL



1004



85004

U.S. POSTAGE
PAID
BEAVER, UT
84713
AUG 02 18
AMOUNT

\$12.90
R2305E123916-02

PRIORITY®

FROM:

Jimmy & Marleen Hodges
P.O. 1319
Beaver Utah, 84713

TO:

Bureau of Land Management
Arizona State Office
One N. Central Avenue Suite 800
Phoenix Arizona 85004-4427

BC
8-4



DATE OF DELIVERY SPECIFIED*



USPS TRACKING™ INCLUDED*



INSURANCE INCLUDED*



PICKUP AVAILABLE

* Domestic only

RECEIVED
BLM AZ STATE OFFICE
2018 AUG -6 P 2:30
PHOENIX, ARIZONA

WHEN USED INTERNATIONALLY,
A CUSTOMS DECLARATION
LABEL MAY BE REQUIRED.



PS00001000014

EP14F July 2013
OD: 12.5 x 9.5

VISIT US AT USPS.COM®
ORDER FREE SUPPLIES ONLINE



This envelope is made from post-consumer waste. Please recycle - again.

This packaging is the property of the U.S. Postal Service® and is provided solely for use in sending Priority Mail® shipments. Misuse may be a violation of federal law. This packaging is not for resale. EPIAF © U.S. Postal Service; July 2013; All rights reserved.

United States Department of the Interior
Bureau of Land Management
 DIV OF LANDS, MINRLS & ENERGY
 ONE N CENTRAL AVE
 PHOENIX, AZ 85004 -4427
 Phone: 602-417-9200

Receipt

No: 4229739

Transaction #: 4345012	
Date of Transaction: 08/07/2018	
CUSTOMER:	
JIMMY HODGES PO BOX 1319 BEAVER,UT 84713-1319 US	

LINE #	QTY	DESCRIPTION	REMARKS	UNIT PRICE	TOTAL
1	1.00	LOCATABLE MINERALS / MINING CLAIMS-NOT NEW-UNADJUD,ONE AUTH NO. ONLY / MINING CLAIM MONEY RECEIVED CASES: AMC396685/\$4350.00	MAINT 2019/28 AMEND/1	- n/a -	4350.00
TOTAL:					\$4,350.00

PAYMENT INFORMATION			
1	AMOUNT:	10.00	POSTMARKED: N/A
	TYPE:	CHECK	RECEIVED: 08/06/2018
	CHECK NO:	8028	
	NAME:	HODGES, JIMMY PO BOX 1319 BEAVER UT 84713-1319 US	
2	AMOUNT:	1085.00	POSTMARKED: N/A
	TYPE:	CHECK	RECEIVED: 08/06/2018
	CHECK NO:	8029	
	NAME:	HODGES, JIMMY PO BOX 1319 BEAVER UT 84713-1319 US	
3	AMOUNT:	3255.00	POSTMARKED: N/A
	TYPE:	CHECK	RECEIVED: 08/06/2018
	CHECK NO:	8030	
	NAME:		

HODGES, JIMMY PO BOX 1319 BEAVER UT 84713-1319 US

REMARKS

This receipt was generated by the automated BLM Collections and Billing System and is a paper representation of a portion of the official electronic record contained therein.

UNITED STATES
DEPARTMENT OF THE INTERIOR
BUREAU OF LAND MANAGEMENT
MAINTENANCE FEE PAYMENT FORM FOR
LODE CLAIMS, MILL SITES, AND TUNNEL SITES

415397
421266
418705

Remitter Name: Jimmy Hodges
Mailing Address: P.O. Box 1319
City, State, Zip: Beaver Utah 84713
Phone # 435-559-5574

FEE# 2016036059

OFFICIAL RECORDS
OF MOHAVE COUNTY
ROBERT BALLARD,
COUNTY RECORDER



08/11/2016 09:44 AM Fee: \$10.00

PAGE: 1 of 1

428569
438459
435503
435942

Check here if this is a change of address.

[Signature] 8-11-16

No. of claims/sites JH 24 10

x \$155 per claim/site

Total due BLM \$ 3255 1550 00

JH

- The maintenance fee may be paid by cash, check, money order, Bureau of Land Management (BLM) Declining Deposit Account, or credit card (VISA, American Express, Discover, or MasterCard). Payments must be remitted to the BLM State Office where your claim or site is recorded and received on or before September 1. If the payment is mailed, the envelope must be postmarked by a bona fide delivery service on or before September 1 and received at the proper BLM State Office within 15 calendar days after the due date. Payments may also be made by telephone using a credit card. A complete listing of BLM State Offices with their addresses and phone numbers can be found at <http://www.blm.gov>.
- The maintenance fee for the following claim(s)/site(s) applies to the assessment year 2017.

CLAIM/SITE NAME	BLM SERIAL NO
Junbug # 1	AMC 415 397
Junbug # 2	AMC 415 398
Junbug # 3	AMC 415 399
Junbug # 4	AMC 415 400
Junbug # 5	AMC 415 401
Mohove Rose # 1	AMC 415 403
Mohove Rose # 2	AMC 415 404
Mohove Rose # 3	AMC 415 405
Mohove Rose # 4	AMC 415 406
Scotty # 1	AMC 421 270

CLOSED 2015
CLOSED 2015

PHOENIX
AUG 18 2016
BLM RECEIVED
STATE OFFICE

Use a separate sheet for additional claim/site names, serial numbers, and claimant names and addresses.

(Continued on page 2)
NOTICE OF CLOSURE SENT ON 19 SEP 16 JD

AUG 22 2016

BY: R Am

RECEIPT # 3635074

UNITED STATES
DEPARTMENT OF THE INTERIOR
BUREAU OF LAND MANAGEMENT
MAINTENANCE FEE PAYMENT FORM FOR
LODE CLAIMS, MILL SITES, AND TUNNEL SITES

Remitter Name: Jimmy Hodges
Mailing Address: P.O. Box 1319
City, State, Zip: Beaver Utah 84713

Phone # 435-559-5574

Check here if this is a change of address.

Jimmy Hodges 8-11-16

FEE# 2016036060

OFFICIAL RECORDS
OF MOHAVE COUNTY
ROBERT BALLARD,
COUNTY RECORDER



08/11/2016 09:44 AM Fee: \$10.00

PAGE: 1 of 1

No. of claims/sites 10
x \$155 per claim/site
Total due BLM \$ 1550⁰⁰

- The maintenance fee may be paid by cash, check, money order, Bureau of Land Management (BLM) Declining Deposit Account, or credit card (VISA, American Express, Discover, or MasterCard). Payments must be remitted to the BLM State Office where your claim or site is recorded and received on or before September 1. If the payment is mailed, the envelope must be postmarked by a bona fide delivery service on or before September 1 and received at the proper BLM State Office within 15 calendar days after the due date. Payments may also be made by telephone using a credit card. A complete listing of BLM State Offices with their addresses and phone numbers can be found at <http://www.blm.gov>.
- The maintenance fee for the following claim(s)/site(s) applies to the assessment year 2017.

CLAIM/SITE NAME	CLAIM/SERIAL NO.
Scotty # 2	AMC 421273
Shack # 11	AMC 418 713
Shack # 15	AMC 418 716
AUH # 10	AMC 428569
WO # 1	AMC 438459
WO # 2	AMC 438 460
Bull # 1	AMC 435503
Bull # 2	AMC 435504
Bull # 3	AMC 435505
Bull # 4	AMC 435943

Use a separate sheet for additional claim/site names, serial numbers, and claimant names and addresses.

RECEIVED
BLM STATE OFFICE

UNITED STATES
DEPARTMENT OF THE INTERIOR
BUREAU OF LAND MANAGEMENT
MAINTENANCE FEE PAYMENT FORM FOR
LODE CLAIMS, MILL SITES, AND TUNNEL SITES

Remitter Name: Jimmy Hodges
Mailing Address: P.O Box 1319
City, State, Zip: Beaver Utah 84713
Phone # 435-559-5574

Check here if this is a change of address.
Jimmy Hodges 8-11-16



FEE# 2016036061

OFFICIAL RECORDS
OF MOHAVE COUNTY
ROBERT BALLARD,
COUNTY RECORDER



08/11/2016 09:44 AM Fee: \$10.00

PAGE: 1 of 1

No. of claims/sites 2
x \$155 per claim/site
Total due BLM \$ ~~1550~~ 310⁰⁰

1. The maintenance fee may be paid by cash, check, money order, Bureau of Land Management (BLM) Declining Deposit Account, or credit card (VISA, American Express, Discover, or MasterCard). Payments must be remitted to the BLM State Office where your claim or site is recorded and received on or before September 1. If the payment is mailed, the envelope must be postmarked by a bona fide delivery service on or before September 1 and received at the proper BLM State Office within 15 calendar days after the due date. Payments may also be made by telephone using a credit card. A complete listing of BLM State Offices with their addresses and phone numbers can be found at <http://www.blm.gov>.
2. The maintenance fee for the following claim(s)/site(s) applies to the assessment year 2017

CLAIM/SITE NAME	BLM SERIAL NO
Bull #5	AMC 435943
Bull #6	AMC 435944

ON PREVIOUS PAGE

RECEIVED
BLM AZ STATE OFFICE
2016 AUG 18 P 2:21
PHOENIX, ARIZONA

Use a separate sheet for additional claim/site names, serial numbers, and claimant names and addresses.

NOTICE OF INTENTION TO HOLD MINING CLAIMS/SITES

When Recorded Return Document to:

Jimmy Hodges Steve Hodges
P.O. Box 1319 P.O. Box 874
Beaver UT 84713 Beaver UT 84713

RECEIVED
 BLM AZ STATE OFFICE
 2016 AUG 18 P 2:21
 PHOENIX, ARIZONA
 BLM
 Date
 Stamp

Check here if this is a change of address.
 Telephone: Jimmy 435-259-5574 Steve 435-418-0428
 E-mail Address LovePortchevrou@hotmail.com

I (We) intend to hold the claims(s) and/or site(s) listed below for the calendar year 20____, and I (We) have filed or will file a Notice of Intent to Hold in the county where the claim (s) is located.

Reason for filing a Notice of Intent to Hold instead of an assessment work filing (check one):

- Maintenance fee was paid to maintain claim(s) during this assessment year.
- Mill or tunnel sites.
- Claim(s) was located during the current assessment year.
- BLM has deferred assessment work (attach copy of decision granting deferment, or pending petition for deferment including date petition was filed.)

Line No.	AMC NUMBER	CLAIM/SITE NAME	COUNTY RECORDER DATA (If available)	TWP	RNG	SEC
1						
2						
3						
4						
5						
6						
7						
8						
9						
10						

NOTICE OF INTENTION TO HOLD MINING CLAIMS/SITES
page 2

RECEIVED
BLM AZ STATE OFFICE
2011 AUG 18 P 2:21
PHOENIX, ARIZONA
BLM
Date
Stamp

1. State of Arizona, County of Mohave

2. I (Name) Jimmy Hodges

3. Reside at (Address) PO Box 1319

City Beaver County Beaver State Utah Zip 84713 being duly sworn, depose and say that I am a citizen of the United States, more than eighteen years of age, that all of the facts set forth in this notice, subject to the provisions and penalties of 18 U.S.C. 1001 pertaining to the filing of false, fictitious, or fraudulent statements with the United States, are true and correct according to the best of my knowledge, information and belief.

4. Owner's name and address (if not shown in Items 1-3 above).

5. Dated: _____ Signature: _____

Bureau of Land Management
Arizona State Office
www.az.blm.gov

No. of Claims: _____ x \$10 = _____
Check No: _____ Init. _____
Receipt No.: _____
For BLM Use Only

Steve Hodges

P.O. Box 874

Beaver Utah 84713

Phone # 435-418-0428

Total 3410⁰⁰

RECEIVED
BLM AZ STATE OFFICE
2016 AUG 18 P 2:21
PHOENIX, ARIZONA

CERTIFIED MAIL

**Jimmy Hodges
P.O. 1319
Beaver Utah 84713**



7015 1730 0001 1653 6754



1000



85004

U.S. POSTAGE
PAID
BEAVER, UT
84713
AUG 15, 16
AMOUNT
\$7.36
R2305E123916-02

Bureau of Land Management
Arizona State Office
One N. Central Avenue Suite 800
Phoenix Arizona 85004-4427

PHOENIX, ARIZONA

2016 AUG 18 P 2:20

RECEIVED
BLM AZ STATE OFFICE

United States Department of the Interior
 Bureau of Land Management
 DIV OF LANDS, MINRLS & ENERGY
 ONE N CENTRAL AVE
 PHOENIX, AZ 85004 -4427
 Phone: 602-417-9200

Receipt

No: 3635074

Transaction #: 3738913	
Date of Transaction: 08/19/2016	
CUSTOMER:	
JIMMY G HODGES PO BOX 1319 BEAVER, UT 84713-1319 US	

LINE #	QTY	DESCRIPTION	REMARKS	UNIT PRICE	TOTAL
1	1.00	LOCATABLE MINERALS / MINING CLAIMS- NOT NEW-UNADJUD, ONE AUTH NO. ONLY / MINING CLAIM MONEY RECEIVED CASES: AMC415397/\$3410.00	NOT MAINT FEE 2017 -22	- n/a -	3410.00
TOTAL:					\$3,410.00

*REFUND
\$310.00
15 SEP 16*

PAYMENT INFORMATION				
1	AMOUNT:	3410.00	POSTMARKED:	08/15/2016
	TYPE:	CHECK	RECEIVED:	08/18/2016
	CHECK NO:	7961		
	NAME:	HODGES, JIMMY PO BOX 1319 BEAVER UT 84713-1319 US		

REMARKS

This receipt was generated by the automated BLM Collections and Billing System and is a paper representation of a portion of the official electronic record contained therein.

Authorized Date09/15/2016

Instructions to Accounts AZ BLM REFUND TO JIMMY HODGES \$310.00 FOR OVERPAYMENT
ON AMC415397 RECEIPT #3635074. IO

Login ID7196

Entry Date09/15/2016

Total Amount\$310.00

FEE# 2017038604

OFFICIAL RECORDS
OF MOHAVE COUNTY
KRISTI BLAIR,
COUNTY RECORDER



415397
421266

08/14/2017 10:07 AM Fee: \$13.00

PAGE: 1 of 3

435503

438459

435942

396685

396838

397084

428569

PHOENIX, ARIZONA

2017 AUG 17 P 2:50

RECEIVED
BLM AZ STATE OFFICE

**AFFIDAVIT AND NOTICE OF INTENT TO
HOLD MINING CLAIM(S) AND SITE(S) AND
MAINTENANCE FEES FOR CALENDAR
YEARS 2017 AND 2018**

SJJ

ENTERED
AUG 21 2017
BY: *RAN*

Notice of Intention to Hold
UNITED STATES
DEPARTMENT OF THE INTERIOR
BUREAU OF LAND MANAGEMENT
MAINTENANCE FEE PAYMENT FORM FOR
LODE CLAIMS, MILL SITES, AND TUNNEL SITES

Remitter Name: Jimmy Hodges
 Mailing Address: P.O. Box 1319
 City, State, Zip: Beaver Utah 84713
 Phone # 435-559-5574

Check here if this is a change of address.
Jimmy Hodges 8-14-17

FOR COUNTY RECORDER'S USE

No. of claims/sites 6
 x \$155 per claim/site
 Total due BLM \$ 930⁰⁰

- The maintenance fee may be paid by cash, check, money order, Bureau of Land Management (BLM) Declining Deposit Account, or credit card (VISA, American Express, Discover, or MasterCard). Payments must be remitted to the BLM State Office where your claim or site is recorded and received on or before September 1. If the payment is mailed, the envelope must be postmarked by a bona fide delivery service on or before September 1 and received at the proper BLM State Office within 15 calendar days after the due date. Payments may also be made by telephone using a credit card. A complete listing of BLM State Offices with their addresses and phone numbers can be found at <http://www.blm.gov>.
- The maintenance fee for the following claim(s)/site(s) applies to the assessment year 2018

CLAIM/SITE NAME	BLM SERIAL NO.
Bull #1	AMC 435503 7
Bull #2	AMC 435504
Bull #3	AMC 435505 1
Bull #4	AMC 435943
Bull #5	AMC 435943
Bull #6	AMC 435944

RECEIVED
 2017 AUG 17 PM
 BLM STATE OFFICE

Use a separate sheet for additional claim/site names, serial numbers, and claimant names and addresses. 6 Claims

13943487

INSTRUCTIONS

1. This is an optional form that may be used to satisfy the requirements for the Bureau of Land Management (BLM) under the provisions of 43 U.S.C. §1744 and 30 U.S.C. §28f and the regulations thereunder (43 CFR part 3834). Since local and State laws may vary, you should contact your local and State agencies where the claims are located to ensure all applicable laws and requirements are satisfied.
2. This form should be used to pay the maintenance fee for lode mining claims, mill sites, and tunnel sites only. To pay the maintenance fee for placer mining claims, use Form 3830-5a.
3. Complete the section for the number of claims and the amount being remitted to the BLM.
4. Enter the year in paragraph 2 for the applicable assessment year.
5. List all mining claim or site names and the BLM serial number associated to the claim or site, if the BLM has notified you what the serial number is. Every attempt should be made to include the current BLM serial number for each claim or site listed.
6. The name and current mailing addresses of the person paying the maintenance fee(s) should be listed at the top of the form. If this is a change of address for a claimant, that should also be noted.
7. If needed, an additional sheet can be used to continue listing claim and site names and BLM serial numbers, or the name and current mailing address of additional claimants.
8. If paying by credit card, you must complete the following credit card information on page 3: (a) exact name on the face of the credit card; (b) amount paid; (c) type of card; (d) credit card number; (e) expiration date of the card; and (f) telephone number. You must also sign on page 3 to show authorization to charge the credit card.

NOTICES

THE PRIVACY ACT and 43 CFR 2.48(d) require that you be furnished with the following information in connection with the information requested by this form.

AUTHORITY: 30 U.S.C. 28f and 43 CFR part 3834 permit collection of the information requested by this form.

PRINCIPAL PURPOSE: The BLM will use the information you provide to record the annual maintenance fee payment for the claims and sites listed and to verify that payment has been made in accordance with 30 U.S.C. 28f and 43 CFR part 3834.

ROUTINE USES: The BLM will only disclose this information in accordance with the provisions at 43 CFR 2.56(b) and (c).

EFFECT OF NOT PROVIDING INFORMATION: Disclosure of the requested information is required by 30 U.S.C. 28f and 43 CFR part 3834 for claimants paying the annual maintenance fee. The use of this specific form when paying the maintenance fee is optional. However, when paying the maintenance fee, it is the requested information on this form that is required to be submitted along with the fee. Failure to submit all the required information will delay the BLM's processing of the information and may preclude the BLM's acceptance of the maintenance fee payment, which may result in forfeiture of the mining claim(s) or site(s) by the claimant.

BLM RECEIVED
2011 AUG 17 P 2
PHOENIX, ARIZONA

WHEN RECORDED RETURN TO:

JIMMY HODGES
PO BOX 1319
BEAVER, UT 84713



FEE# 2017038606

OFFICIAL RECORDS
OF MOHAVE COUNTY
KRISTI BLAIR,
COUNTY RECORDER



08/14/2017 10:07 AM Fee: \$10.00

PAGE: 1 of 3

NOTICE OF INTENTION TO HOLD

SJJ

RECEIVED
BLM
2017 AUG 17 P 2:51
PHOENIX, ARIZONA

Notice of Intention to Hold
UNITED STATES
DEPARTMENT OF THE INTERIOR
BUREAU OF LAND MANAGEMENT
MAINTENANCE FEE PAYMENT FORM FOR
LODE CLAIMS, MILL SITES, AND TUNNEL SITES

Remitter Name: Jimmy Hodges
 Mailing Address: P.O. Box 1319
 City, State, Zip: Beaver Utah 84713
 Phone # 435-559-5574

Check here if this is a change of address.
Jimmy Hodges 8-14-17

FOR COUNTY RECORDER'S USE

No. of claims/sites 10
 x \$155 per claim/site
 Total due BLM \$ 1550⁰⁰

- The maintenance fee may be paid by cash, check, money order, Bureau of Land Management (BLM) Declining Deposit Account, or credit card (VISA, American Express, Discover, or MasterCard). Payments must be remitted to the BLM State Office where your claim or site is recorded and received on or before September 1. If the payment is mailed, the envelope must be postmarked by a bona fide delivery service on or before September 1 and received at the proper BLM State Office within 15 calendar days after the due date. Payments may also be made by telephone using a credit card. A complete listing of BLM State Offices with their addresses and phone numbers can be found at <http://www.blm.gov>.
- The maintenance fee for the following claim(s)/site(s) applies to the assessment year 2018.

CLAIM/SITE NAME	BLM SERIAL NO.
Jun bug # 1	AMC 415397
Jun bug # 2	AMC 415398
Jun bug # 3	AMC 415399
Jun bug # 4	AMC 415400 = CLOSED
Jun bug # 5	AMC 415401 = CLOSED
Scotty # 1	AMC 421272
Scotty # 2	AMC 421273
AUH # 10	AMC 428569
WO # 1	AMC 438459
WO # 2	AMC 438460

2 CLOSED
 415400
 415401
 Refund \$310

Use a separate sheet for additional claim/site names, serial numbers, and claimant names and addresses. 10 claims

RECEIVED
 2018
 2:51

INSTRUCTIONS

1. This is an optional form that may be used to satisfy the requirements for the Bureau of Land Management (BLM) under the provisions of 43 U.S.C. §1744 and 30 U.S.C. §28f and the regulations thereunder (43 CFR part 3834). Since local and State laws may vary, you should contact your local and State agencies where the claims are located to ensure all applicable laws and requirements are satisfied.
2. This form should be used to pay the maintenance fee for lode mining claims, mill sites, and tunnel sites only. To pay the maintenance fee for placer mining claims, use Form 3830-5a.
3. Complete the section for the number of claims and the amount being remitted to the BLM.
4. Enter the year in paragraph 2 for the applicable assessment year.
5. List all mining claim or site names and the BLM serial number associated to the claim or site, if the BLM has notified you what the serial number is. Every attempt should be made to include the current BLM serial number for each claim or site listed.
6. The name and current mailing addresses of the person paying the maintenance fee(s) should be listed at the top of the form. If this is a change of address for a claimant, that should also be noted.
7. If needed, an additional sheet can be used to continue listing claim and site names and BLM serial numbers, or the name and current mailing address of additional claimants.
8. If paying by credit card, you must complete the following credit card information on page 3: (a) exact name on the face of the credit card; (b) amount paid; (c) type of card; (d) credit card number; (e) expiration date of the card; and (f) telephone number. You must also sign on page 3 to show authorization to charge the credit card.

NOTICES

THE PRIVACY ACT and 43 CFR 2.48(d) require that you be furnished with the following information in connection with the information requested by this form.

AUTHORITY: 30 U.S.C. 28f and 43 CFR part 3834 permit collection of the information requested by this form.

PRINCIPAL PURPOSE: The BLM will use the information you provide to record the annual maintenance fee payment for the claims and sites listed and to verify that payment has been made in accordance with 30 U.S.C. 28f and 43 CFR part 3834.

ROUTINE USES: The BLM will only disclose this information in accordance with the provisions at 43 CFR 2.56(b) and (c).

EFFECT OF NOT PROVIDING INFORMATION: Disclosure of the requested information is required by 30 U.S.C. 28f and 43 CFR part 3834 for claimants paying the annual maintenance fee. The use of this specific form when paying the maintenance fee is optional. However, when paying the maintenance fee, it is the requested information on this form that is required to be submitted along with the fee. Failure to submit all the required information will delay the BLM's processing of the information and may preclude the BLM's acceptance of the maintenance fee payment, which may result in forfeiture of the mining claim(s) or site(s) by the claimant.

*Called Mr. Fodges
on 8/24/17 to let him
know about the 2
closed claims, also
sent him copy of form
identifying the 2 closed
claims.*

PHOENIX, ARIZONA

2017 AUG 17 P 2:51

RECEIVED
BLM PHOENIX OFFICE

3
WHEN RECORDED RETURN TO:

JIMMY HODGES
PO BOX 1319
BEAVER, UT 84713



FEE# 2017038605

OFFICIAL RECORDS
OF MOHAVE COUNTY
KRISTI BLAIR,
COUNTY RECORDER



08/14/2017 10:07 AM Fee: \$10.00

PAGE: 1 of 3

NOTICE OF INTENTION TO HOLD

SJJ

RECEIVED
2017 AUG 17 P 2:51
PHOENIX, ARIZONA

AFFIDAVIT AND NOTICE OF INTENT TO HOLD MINING CLAIM(S) AND SITE(S) AND MAINTENANCE FEES FOR CALENDAR YEARS 2017 and 2018. TO WHOM IT MAY CONCERN:

The undersigned certifies that the owner or claimant intended or intends to hold

The mining claim(s), mill site(s), and / or tunnel site(s) listed below from 12:00 P.M.

On September 1 of this year before this affidavit was made and recorded, until 11:59 A.M.

On September 1 of the year that this affidavit was made and recorded.

The claim Map showing said claim(s) is filed as document number _____

In the Mohave county records.

RECORDERS STAMP

Book _____ Page _____

STATE OF ARIZONA

Name of claim(s) or site(s): BLM Serial No(s)

PCM & PMC Lode Claims. Exhibit A Attached.

Name and address of owner claimant

Jimmy Hodges TOWNSHIP 23 NORTH RANGE 14 WEST

P.O. 1319 STATE OF _____

Beaver Utah 84713 COUNTY OF _____

Subscribed and sworn to by

Before me this

_____ day of _____, 20__

Notary Public

Dated this 14 Day Of August 2017

By: Jimmy Hodges

Jimmy Hodges

(Owner, Claimant, Agent or lessee Signature) (Printed)

RECEIVED
2017 AUG 17 P 2:50
PHOENIX, ARIZONA

EXHIBIT A

PMC & PCM CLAIMS - HODGES, KINGMAN AZ

CLAIM NAME / NUMBER	BLM SERIAL NO.	COUNTY	CLAIM TYPE	LOCATION DATE	MERIDIAN	TOWNSHIP	RANGE	SECTION
PMC # 1	AMC396685 7	MOHAVE	LODE	4/13/2009	G&SRB&M	23N	14W	7
PMC # 2	AMC396686	MOHAVE	LODE	4/13/2009	G&SRB&M	23N	14W	7,18
PMC # 3	AMC396687	MOHAVE	LODE	4/13/2009	G&SRB&M	23N	14W	17,18
PMC # 4	AMC396688	MOHAVE	LODE	4/13/2009	G&SRB&M	23N	14W	17,18
pcm # 5	AMC396689	MOHAVE	LODE	4/22/2009	G&SRB&M	23N	14W	7
pcm # 6	AMC396690	MOHAVE	LODE	5/1/2009	G&SRB&M	23N	14W	7
pcm # 7	AMC396691	MOHAVE	LODE	5/1/2009	G&SRB&M	23N	14W	7
pcm # 8	AMC396692	MOHAVE	LODE	5/1/2009	G&SRB&M	23N	14W	7
pcm # 9	AMC396693	MOHAVE	LODE	5/1/2009	G&SRB&M	23N	14W	7
pcm # 10	AMC396694	MOHAVE	LODE	5/1/2009	G&SRB&M	23N	14W	7,18
pcm # 11	AMC396695 J	MOHAVE	LODE	5/1/2009	G&SRB&M	23N	14W	18
pcm # 12	AMC396838 7	MOHAVE	LODE	5/16/2009	G&SRB&M	23N	14W	17,18
pcm # 13	AMC396839	MOHAVE	LODE	5/16/2009	G&SRB&M	23N	14W	7
pcm # 14	AMC396840 J	MOHAVE	LODE	5/16/2009	G&SRB&M	23N	14W	7
pcm # 18	AMC397087 7	MOHAVE	LODE	5/30/2009	G&SRB&M	23N	14W	7
pcm # 19	AMC397088	MOHAVE	LODE	5/30/2009	G&SRB&M	23N	14W	6,7
pcm # 20	AMC397089	MOHAVE	LODE	5/30/2009	G&SRB&M	23N	14W	7,18
pcm # 21	AMC397090 J	MOHAVE	LODE	5/30/2009	G&SRB&M	23N	14W	17,18

\$155⁰⁰ per claim 18 CLAIMS

\$ 2790⁰⁰

RECEIVED
BLM / BUREAU OF LAND MANAGEMENT
2011 AUG 17 P 2:50
PHOENIX, ARIZONA

U.S. POSTAGE
PAID
BEAVER, UT
84713
AUG 15 17
AMOUNT
\$12.75
R2305E123757-08





DDIORITY®

FROM:

Jimmy Hodges
P.O. Box 1319
Beaver Utah 84713

TO:

Bureau of Land Management
Arizona State Office
One N. Central Avenue Suite 800
Phoenix Arizona 85004-4427

-  DATE OF DELIVERY SPECIFIED*
-  USPS TRACKING™ INCLUDED*
-  INSURANCE INCLUDED*
-  PICKUP AVAILABLE

* Domestic only

WHEN USED INTERNATIONALLY,
A CUSTOMS DECLARATION
LABEL MAY BE REQUIRED.



PS00001000014

EP14F July 2013
OD: 12.5 x 9.5

VISIT US AT USPS.COM®
ORDER FREE SUPPLIES ONLINE



This envelope is made from post-consumer waste. Please recycle - again.

This packaging is the property of the U.S. Postal Service® and is provided solely for use in sending Priority Mail® shipments. No violation of federal law. This packaging is not for resale. EP14F © U.S. Postal Service, July 2013; All rights reserved.

PRIORITY[®] ★ MAIL ★



FLAT RATE ENVELOPE
ONE RATE ★ ANY WEIGHT*

RECEIVED
MAIL ROOM OFFICE
2011 AUG 17 P 2:50
PHOENIX, ARIZONA



PS00001000014

EP14F July 2013
OD: 12.5 x 9.5



* Domestic only. * For International shipments, the maximum weight is 4 lbs.

**United States Department of the Interior
Bureau of Land Management
DIV OF LANDS, MINRLS & ENERGY
ONE N CENTRAL AVE
PHOENIX, AZ 85004 -4427
Phone: 602-417-9200**

Receipt

No: 3943481

Transaction #: 4053160	
Date of Transaction: 08/18/2017	
CUSTOMER:	
JIMMY G HODGES PO BOX 1319 BEAVER,UT 84713-1319 US	

LINE #	QTY	DESCRIPTION	REMARKS	UNIT PRICE	TOTAL
1	1.00	LOCATABLE MINERALS / MINING CLAIMS- NOT NEW-UNADJUD, ONE AUTH NO. ONLY / MINING CLAIM MONEY RECEIVED CASES: AMC396685/\$5270.00	MAINT 2018/34	- n/a -	5270.00
TOTAL:					\$5,270.00

Refund @ 310

PAYMENT INFORMATION			
1	AMOUNT:	4000.00	POSTMARKED: 08/15/2017
	TYPE:	CHECK	RECEIVED: 08/17/2017
	CHECK NO:	18866	
	NAME:	HODGES, JIMMY PO BOX 1319 BEAVER UT 84713-1319 US	
2	AMOUNT:	1270.00	POSTMARKED: 08/15/2017
	TYPE:	CHECK	RECEIVED: 08/17/2017
	CHECK NO:	18867	
	NAME:	HODGES, JIMMY PO BOX 1319 BEAVER UT 84713-1319 US	

REMARKS
<i>Amc 415400-401 = CLOSED - \$310 to Refund - PB ✓</i>

This receipt was generated by the automated BLM Collections and Billing System and is a paper representation of a portion of the official electronic record contained therein.

AMC396685

Authorized Date10/04/2017

Instructions to AccountsAZ BLM REFUND \$310 TO JIMMY HODGES; FOR
MAINTENANCE FEES PAID ON CLOSED CLAIMS, ON
AMC396685, RECEIPT #3943481. PB 602-417-9360.

Login ID5957

Entry Date10/04/2017

Total Amount\$310.00

**DEPARTMENT OF THE INTERIOR
BUREAU OF LAND MANAGEMENT
MINING CLAIMS**

Run Date/Time: 10/04/2017 12:55 PM

(LIVE) Serial Register Page

Page 1 of 1

01 05-10-1872;017STAT0091;30USC26,28,34
Case Type 384101: LODE CLAIM
Claim Name: PMC NO. 1
Commodity :
Case Disposition: ACTIVE
Required Maintenance Fee: \$155.00

Total Acres
20.660

Serial Number
AMC396685
Lead File Number
AMC396685

Name & Address	Int Rel
HODGES JIMMY PO BOX 1319 BEAVER, UT 84713-1319	CLAIMANT

Mer Twp	Rng	Sec	Quadrant	District/Field Office	County
14	0230N	0140W	007 SE	KINGMAN FO	MOHAVE

Act Date	Code	Action	Action Remarks	Receipt Number
04/13/2009	403	LOCATION DATE		
05/07/2009	395	RECORDATION NOTICE RECD	1	1917220
08/17/2017	782	MAINTENANCE FEE PAYMENT	2018;\$155	3943481
08/18/2016	782	MAINTENANCE FEE PAYMENT	2017;\$155	3635080
08/20/2015	782	MAINTENANCE FEE PAYMENT	2016;\$155	3373307
08/20/2014	782	MAINTENANCE FEE PAYMENT	2015;\$155	3108057
08/30/2013	682	MAINTENANCE FEE/\$140	2014;\$140	2871997
08/06/2012	682	MAINTENANCE FEE/\$140	2013;\$140	2624992
08/12/2011	682	MAINTENANCE FEE/\$140	2012	2403572
08/05/2010	682	MAINTENANCE FEE/\$140	2011	2184362
07/02/2009	582	MAINTENANCE FEE/\$125	2010	1950993
05/07/2009	484	LOCATION YEAR / MAINTENANCE	2009	1917220
10/04/2017	379	REFUND AUTHORIZED	\$310;CLOSED CLAIMS	3943481
08/17/2017	392	MONIES RECEIVED	\$310.00;1	3943481
11/29/2013	396	TRF OF INTEREST FILED	HODGES EUGENE	2921717
02/09/2010	669	LAND STATUS CHECKED		
07/14/2009	399	CURABLE \$15 MAINT FEE	2010	1957196
07/02/2009	113	ADDITIONAL INFO RECEIVED		
05/07/2009	501	ACCT ADV IN LEAD FILE	AMC396685;	
04/17/2009	404	COUNTY RECORDATION	0;7453;199	

Line Nr Remarks

**NO WARRANTY IS MADE BY BLM
FOR USE OF THE DATA FOR
PURPOSES NOT INTENDED BY BLM**

418705
415397
421266
428569

FEE# 2015035921

OFFICIAL RECORDS
OF MOHAVE COUNTY
CAROL MEIER,
COUNTY RECORDER



08/12/2015 11:17 AM Fee: \$10.00

PAGE: 1 of 2

Lode Claims

NOTICE OF INTENTION TO HOLD MINING CLAIMS/SITES

When Recorded Return Document to:

Jimmy Hedges
PO 1319
Beaver UT 84713

RECEIVED
BLM
DATE
STAMP
PHOENIX, ARIZONA
2015 AUG 20 P 2:38
BLM AT REGISTERED OFFICE

Check here if this is a change of address.

Telephone: 435-559-5574

E-mail Address Cavefortchevron@hotmail.com

I (We) intend to hold the claims(s) and/or site(s) listed below for the calendar year 2016, and I (We) have filed or will file a Notice of Intent to Hold in the county where the claim (s) is located.

Reason for filing a Notice of Intent to Hold instead of an assessment work filing (check one):

- Maintenance fee was paid to maintain claim(s) during this assessment year.
- Mill or tunnel sites.
- Claim(s) was located during the current assessment year.
- BLM has deferred assessment work (attach copy of decision granting deferment, or pending petition for deferment including date petition was filed.)

Line No.	AMC NUMBER	CLAIM/SITE NAME	COUNTY RECORDER DATA (If available)	TWP	RNG	SEC
1	418707	Shack #5		12.N	17.W	20
2	418709	Shack #7		12.N	17.W	26
3	418713	Shack #11		12.N	17.W	34
4	418715	Shack #14		13.N	18.W	26
5	418716	Shack #15		13.N	18.W	26
6	418717	Shack #16		13.N	18.W	26
7	418718	Shack #17		13.N	18.W	26
8	428569	AUH #10		21.N	15.W	27
9						
10						

ENTERED
AUG 25 2015
BY: IR

Form: MCF110
Revised Jan.2006
Page 1 of 2

NOTICE OF INTENTION TO HOLD MINING CLAIMS/SITES
page 2

BLM
Date
Stamp

2015 AUG 20 P 2:37
PHOENIX, ARIZONA

RECEIVED
BLM ARIZONA OFFICE

1. State of Arizona, County of Mohave

2. I (Name) Jimmy Hodges

3. Reside at (Address) P.O. Box 1319

City Beaver County Beaver State UT Zip 84713 being duly sworn, depose and say that I am a citizen of the United States, more than eighteen years of age, that all of the facts set forth in this notice, subject to the provisions and penalties of 18 U.S.C. 1001 pertaining to the filing of false, fictitious, or fraudulent statements with the United States, are true and correct according to the best of my knowledge, information and belief.

4. Owner's name and address (if not shown in Items 1-3 above) Steve Hodges P.O. Box 874
Beaver UT 84713

5. Dated: 8-11-15 Signature: Jimmy Hodges Steve Hodges

Bureau of Land Management
Arizona State Office
www.az.blm.gov

No. of Claims: 8 x \$10 =
Check No: 7913 Init. A.H.
Receipt No.: 3373323
For BLM Use Only

FEE# 2015035920

OFFICIAL RECORDS
OF MOHAVE COUNTY
CAROL MEIER,
COUNTY RECORDER



08/12/2015 11:17 AM Fee: \$10.00

PAGE: 1 of 2

Lode Claims

NOTICE OF INTENTION TO HOLD MINING CLAIMS/SITES
When Recorded Return Document to:

Jimmy Hodges
P.O. 1319
Beaver Utah 84713

RECEIVED
BLM 7
PHOENIX, ARIZONA
2015 AUG 20 P 2:38
BLM
Date
Stamp

Check here if this is a change of address.
Telephone: 435-559-5574
E-mail Address Covefortchevron@hotmail.com

I (We) intend to hold the claims(s) and/or site(s) listed below for the calendar year 2016, and I (We) have filed or will file a Notice of Intent to Hold in the county where the claim (s) is located:

Reason for filing a Notice of Intent to Hold instead of an assessment work filing (check one):

- Maintenance fee was paid to maintain claim(s) during this assessment year.
- Mill or tunnel sites.
- Claim(s) was located during the current assessment year.
- BLM has deferred assessment work (attach copy of decision granting deferment, or pending petition for deferment including date petition was filed.)

Line No.	AMC NUMBER	CLAIM/SITE NAME	COUNTY RECORDER DATA (if available)	TWP	RNG	SEC
1	415397	Junbug # 1		14.N	18.W	20
2	415398	Junbug # 2		14.N	18.W	20
3	415399	Junbug # 3		14.N	18.W	20
4	415403	Mohave Rose #1		21.N	20.W	8
5	415404	Mohave Rose # 2		21.N	20.W	8
6	415405	Mohave Rose # 3		21.N	20.W	8-5
7	415406	Mohave Rose # 4		21.N	20.W	8-5
8	421272	Scotty # 1		14.N	19-18w	12-7
9	421273	Scotty # 2		14.N	19.W	12
10	418706	shack # 4		12.N	17.W	28

NOTICE OF INTENTION TO HOLD MINING CLAIMS/SITES
page 2

RECEIVED
BLM ARIZONA STATE OFFICE
2015 AUG 20 P 2:37
PHOENIX, ARIZONA
BLM
Date
Stamp

1. State of Arizona, County of Mohave

2. I (Name) Jimmy Hodges

3. Reside at (Address) P.O. 1319

City Beaver County Beaver State UT Zip 84713 being duly sworn, depose and say that I am a citizen of the United States, more than eighteen years of age, that all of the facts set forth in this notice, subject to the provisions and penalties of 18 U.S.C. 1001 pertaining to the filing of false, fictitious, or fraudulent statements with the United States, are true and correct according to the best of my knowledge, information and belief.

4. Owner's name and address (if not shown in Items 1-3 above): Steve Hodges P.O. 874
Beaver UT 84713

5. Dated: 8-11-15 Signature: Jimmy Hodges Steve Hodges

Bureau of Land Management
Arizona State Office
www.az.blm.gov

No. of Claims: 10 x \$10 = _____
Check No: 7913 Init. A.H.
Receipt No.: 3373323
For BLM Use Only

Form: MCF110
Revised Jan. 2006
Page 2 of 2

United States Department of the Interior
Bureau of Land Management
LANDS/RECREATION & PLANNING
ONE N CENTRAL AVE
PHOENIX, AZ 85004 -2203
Phone: 602-417-9200

Receipt

No:

3373323

Transaction #: 3471524	
Date of Transaction: 08/21/2015	
CUSTOMER:	
JIMMY G HODGES BOX 1319 BEAVER,UT 84713 US	

LINE #	QTY	DESCRIPTION	REMARKS	UNIT PRICE	TOTAL
1	1.00	LOCATABLE MINERALS / MINING CLAIMS- NOT NEW-UNADJUD,ONE AUTH NO. ONLY / MINING CLAIM MONEY RECEIVED CASES: AMC415397/\$2790.00	NOI (18) 2015	- n/a -	2790.00
TOTAL:					\$2,790.00

PAYMENT INFORMATION					
1	AMOUNT:	2790.00	POSTMARKED:	08/17/2015	
	TYPE:	CHECK	RECEIVED:	08/20/2015	
	CHECK NO:	7913			
	NAME:	HODGES, JIMMY BOX 1319 BEAVER UT 84713 US			

REMARKS

This receipt was generated by the automated BLM Collections and Billing System and is a paper representation of a portion of the official electronic record contained therein.

ENTERED
AUG 25 2015
BY: IR

8/21/2015

CERTIFIED MAIL



7015 0640 0004 1289 2258



1006



85004

U.S. POSTAGE
PAID
BEAVER, UT
84713
AUG 17 15
AMOUNT

\$12.00

R2305E123757-05

PRESS FIRMLY TO SEAL

PRIORITY[®] ★ MAIL ★

FROM:

Jimmy Hodges
P.O. 1319
Beaver Utah 84713

TO:

Bureau of Land Management
Arizona State Office
One N. Central Avenue Suite 800
Phoenix Arizona 85004-4427

DATE OF DELIVERY SPECIFIED*

USPS TRACKING™ INCLUDED*

INSURANCE INCLUDED*

PICKUP AVAILABLE

* Domestic only

WHEN USED INTERNATIONALLY,
A CUSTOMS DECLARATION
LABEL MAY BE REQUIRED.

RECEIVED
AZ STATE
2015 AUG 20 P 2
PHOENIX, ARIZONA



PS00001000014

EP14F July 2013
OD: 12.5 x 9.5

VISIT US AT USPS.COM[®]
ORDER FREE SUPPLIES ONLINE



This packaging is the property of the U.S. Postal Service® and is provided solely for use in sending Priority Mail® shipments. Misuse may be a violation of federal law. This packaging is not for resale. EP14F © U.S. Postal Service, July 2013; All rights reserved.



This envelope is made from post-consumer waste. Please recycle - again.

418705 396685
421266 396838
428569 397084
415397

PAGE: 1 of 2

AFFIDAVIT AND NOTICE OF INTENT TO HOLD & maintenance fees
MINING CLAIMS(S) AND SITE(S)

years 2014 and 2015

TO WHOM IT MAY CONCERN:

The undersigned certifies that the owner or claimant intended or intends to hold the mining claim(s), mill site(s), and /or tunnel site(s) listed below from 12:00 p.m. on September 1 of the year before this affidavit was made and recorded, until 11:59 a.m. on September 1 of the year that this affidavit was made and recorded.

the claim map showing said claim(s) is filed as document number _____ in the Mohave county records, book _____ page _____

State of Arizona

Name of claim(s) or site(s):
PCM & PMC lode claims

BLM Serial No(s):

exhibite A attached

NO. OF CLAIMS 43

AMOUNT Holdover

RECEIPT NO. 310805

INIT [Signature]
** BLM-ASO**

RECEIVED
BLM AZ STATE OFFICE
PHOENIX, ARIZONA
2014 AUG 20 P 2:15

Name and address of owner or claimant:

Jimmy Hodges
Beaver Utah
P.O. Box 1319
84713

section _____ township _____ south _____ range _____ west

township 23 north range 14 west

STATE OF Arizona
COUNTY OF Mohave

Subscribed and sworn to by

Jimmy Hodges

Before me this 30th day of July, 2014

Brenda Joyce Calhoun
notary public

OFFICIAL SEAL
BRENDA JOYCE CALHOUN
Notary Public - Arizona
MOHAVE COUNTY
My Commission Expires
AUGUST 20, 2017



Jimmy Hodges

Dated this 1 Day of August, 2014

By Jimmy Hodges Jimmy Hodges

Owner, Claimant, Agent, or Lessee Signature

Owner, Claimant, Agent, or Lessee Name (printed)

ENTERED
AUG 26 2014
BY: [Signature]

EXHIBIT A

PMC & PCM CLAIMS - HODGES, KINGMAN

Claim Name /Number	BLM Serial No	County	Claim Type	Location Date	Meridian	Township	Range	Section
PMC NO. 1	AMC396685	MOHAVE	LODE	4/13/2009	G&SRB&M	23N	14W	7
PMC NO. 2	AMC396686	MOHAVE	LODE	4/13/2009	G&SRB&M	23N	14W	7,18
PMC NO. 3	AMC396687	MOHAVE	LODE	4/13/2009	G&SRB&M	23N	14W	17,18
PMC NO. 4	AMC396688	MOHAVE	LODE	4/13/2009	G&SRB&M	23N	14W	17,18
pcm NO. 5	AMC396689	MOHAVE	LODE	4/22/2009	G&SRB&M	23N	14W	7
pcm NO. 6	AMC396690	MOHAVE	LODE	5/1/2009	G&SRB&M	23N	14W	7
pcm NO. 7	AMC396691	MOHAVE	LODE	5/1/2009	G&SRB&M	23N	14W	7
pcm NO. 8	AMC396692	MOHAVE	LODE	5/1/2009	G&SRB&M	23N	14W	7
pcm NO. 9	AMC396693	MOHAVE	LODE	5/1/2009	G&SRB&M	23N	14W	7,18
pcm NO. 10	AMC396694	MOHAVE	LODE	5/1/2009	G&SRB&M	23N	14W	18
pcm NO. 11	AMC396695	MOHAVE	LODE	5/1/2009	G&SRB&M	23N	14W	17,18
pcm NO. 12	AMC396838	MOHAVE	LODE	5/16/2009	G&SRB&M	23N	14W	7
pcm NO. 13	AMC396839	MOHAVE	LODE	5/16/2009	G&SRB&M	23N	14W	7
pcm NO. 14	AMC396840	MOHAVE	LODE	5/16/2009	G&SRB&M	23N	14W	7
pcm	AMC396841	MOHAVE	LODE	5/30/2009	G&SRB&M	23N	14W	7
pcm	AMC396842	MOHAVE	LODE	5/30/2009	G&SRB&M	23N	14W	7
pcm	AMC396843	MOHAVE	LODE	5/30/2009	G&SRB&M	23N	14W	6,7
pcm NO. 18	AMC397087	MOHAVE	LODE	5/30/2009	G&SRB&M	23N	14W	6,7
pcm NO. 19	AMC397088	MOHAVE	LODE	5/30/2009	G&SRB&M	23N	14W	7,18
pcm NO. 20	AMC397089	MOHAVE	LODE	5/30/2009	G&SRB&M	23N	14W	17,18
pcm NO. 21	AMC397090	MOHAVE	LODE	5/30/2009	G&SRB&M	23N	14W	17

18 claims

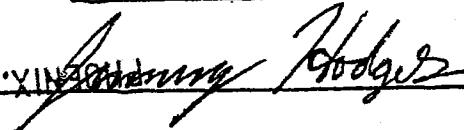
 ANTHONIX ARIZONA
 RECEIVED
 BLM AZ STATE OFFICE
 2014 AUG 20 P 2:15

FEE# 2014033067

OFFICIAL RECORDS
OF MOHAVE COUNTY
CAROL MEIER,
COUNTY RECORDER



07/30/2014 10:50 AM Fee: \$10.00

PAGE: 1 of 2

NOTICE OF INTENTION TO HOLD MINING CLAIMS/SITES

When Recorded Return Document to:

Jimmy Y Hodges

P.O. 1319

Beaver Utah 84713

RECEIVED
 BLM AZ STATE OFFICE
 2014 AUG 20 P 2: 15
 PHOENIX, ARIZONA
 BLM
 Date
 Stamp

Check here if this is a change of address.

Telephone: 435-559-5574

E-mail Address Cove.foster@nevron.com

I (We) intend to hold the claims(s) and/or site(s) listed below for the calendar year 2015, and I (We) have filed or will file a Notice of Intent to Hold in the county where the claim (s) is located.

Reason for filing a Notice of Intent to Hold instead of an assessment work filing (check one):

- Maintenance fee was paid to maintain claim(s) during this assessment year.
- Mill or tunnel sites.
- Claim(s) was located during the current assessment year.
- BLM has deferred assessment work (attach copy of decision granting deferment, or pending petition for deferment including date petition was filed.)

Line No.	AMC NUMBER	CLAIM/SITE NAME	COUNTY RECORDER DATA (If available)	TWP	RNG	SEC
1	415397	Jun bug #1		14.N	18.W	20
2	415398	Jun bug #2		14.N	18.W	20
3	415399	Jun bug #3		14.N	18.W	20
4	415400	Jun bug #4		14.N	18.W	21
5	415401	Jun bug #5		14.N	18.W	21
6	415403	Mohave Rose #1		21.N	20.W	8
7	415404	Mohave Rose #2		21.N	20.W	8
8	415405	Mohave Rose #3		21.N	20.W	8-5
9	415406	Mohave Rose #4		21.N	20.W	8-5
10	421272	Scotty #1		14N	19-18W	12-7

FEE# 2014033068

OFFICIAL RECORDS
OF MOHAVE COUNTY
CAROL MEIER,
COUNTY RECORDER



07/30/2014 10:50 AM Fee: \$10.00

PAGE: 1 of 2

NOTICE OF INTENTION TO HOLD MINING CLAIMS/SITES

When Recorded Return Document to:

Jimmy Hodges
P.O. 1319
BEAVER UT 84713

RECEIVED
BLM AZ STATE OFFICE
2014 AUG 20 P 2:15
PHOENIX, ARIZONA
BLM
Date
Stamp

Check here if this is a change of address.

Telephone: 435-559-5574

E-mail Address CovefortChevron@hotmail.com

I (We) intend to hold the claims(s) and/or site(s) listed below for the calendar year 2015, and I (We) have filed or will file a Notice of Intent to Hold in the county where the claim (s) is located.

Reason for filing a Notice of Intent to Hold instead of an assessment work filing (check one):

- Maintenance fee was paid to maintain claim(s) during this assessment year.
- Mill or tunnel sites.
- Claim(s) was located during the current assessment year.
- BLM has deferred assessment work (attach copy of decision granting deferment, or pending petition for deferment including date petition was filed.)

Line No.	AMC NUMBER	CLAIM/SITE NAME	COUNTY RECORDER DATA (If available)	TWP	RNG	SEC
1	421273	Scotty # 2		14.N	19.W	12
2	421274	Yucca # 1		15.N	18.W	9
3	421275	Yucca # 2		15.N	18.W	9
4	421276	Yucca # 3		15.N	18.W	8
5	421277	Yucca # 4		16.N	18.W	30
6	421278	Yucca # 5		16.N	18.W	30-29
7	418706	Shack # 4		12.N	17.W	28
8	418707	Shack # 5		12.N	17.W	20
9	418709	Shack # 7		12.N	17.W	26
10	418713	Shack # 11		12.N	17.W	34

FEE# 2014033069

OFFICIAL RECORDS
OF MOHAVE COUNTY
CAROL MEIER,
COUNTY RECORDER



07/30/2014 10:50 AM Fee: \$10.00

PAGE: 1 of 2

NOTICE OF INTENTION TO HOLD MINING CLAIMS/SITES

When Recorded Return Document to:

Jimmy Hodges
P.O. 1319
Beaver Utah 84713

RECEIVED
BLM AZ STATE OFFICE
2014 AUG 20 P 2: 15
PHOENIX, ARIZONA

BLM
Date
Stamp

Check here if this is a change of address.

Telephone: 435-559-5574

E-mail Address CoveFortChevron@hotmail.com

I (We) intend to hold the claims(s) and/or site(s) listed below for the calendar year 2015, and I (We) have filed or will file a Notice of Intent to Hold in the county where the claim (s) is located.

Reason for filing a Notice of Intent to Hold instead of an assessment work filing (check one):

- Maintenance fee was paid to maintain claim(s) during this assessment year.
- Mill or tunnel sites.
- Claim(s) was located during the current assessment year.
- BLM has deferred assessment work (attach copy of decision granting deferment, or pending petition for deferment including date petition was filed.)

Line No.	AMC NUMBER	CLAIM/SITE NAME	COUNTY RECORDER DATA (If available)	TWP	RNG	SEC
1	418715	Shack # 14		13.N	18.W	26
2	418716	Shack # 15		13.N	18.W	26
3	418717	Shack # 16		13.N	18.W	26
4	418718	Shack # 17		13.N	18.W	26
5	428569	AUH # 10		21.N	15.W	27
6						
7						
8						
9						
10						

WHEN RECORDED RETURN TO:

JIMMY HODGES
PO BOX 1319
BEAVER UT 84713

5
FEE# 2014033070

OFFICIAL RECORDS
OF MOHAVE COUNTY
CAROL MEIER,
COUNTY RECORDER



07/30/2014 10:50 AM Fee: \$13.00

PAGE: 1 of 3

**AFFIDAVIT & NOTICE OF INTENT TO HOLD MINING
CLAIMS & SITES
&
MAINTENANCE FEES**

RECEIVED
BLM AZ STATE OFFICE
2014 AUG 20 P 2:15
PHOENIX, ARIZONA

ELM

United States Department of the Interior
Bureau of Land Management
 LANDS/RECREATION & PLANNING
 ONE N CENTRAL AVE
 PHOENIX, AZ 85004 -2203
 Phone: 602-417-9200

Receipt

No: 3108057

Transaction #: 3199720	
Date of Transaction: 08/21/2014	
CUSTOMER:	
JIMMY G HODGES BOX 1319 BEAVER,UT 84713 US	

LINE #	QTY	DESCRIPTION	REMARKS	UNIT PRICE	TOTAL
1	1.00	LOCATABLE MINERALS / MINING CLAIMS-NOT NEW-UNADJUD,ONE AUTH NO. ONLY / MINING CLAIM MONEY RECEIVED CASES: AMC396685/\$6665.00	MAINT FEE PYMNT (43) 2015 / NOI (43) 2014	- n/a -	6665.00
TOTAL:					\$6,665.00

PAYMENT INFORMATION			
1	AMOUNT:	2790.00	POSTMARKED: 08/18/2014
	TYPE:	CHECK	RECEIVED: 08/20/2014
	CHECK NO:	7878	
	NAME:	HODGES, JIMMY BOX 1319 BEAVER UT 84713 US	
2	AMOUNT:	3875.00	POSTMARKED: 08/18/2014
	TYPE:	CHECK	RECEIVED: 08/20/2014
	CHECK NO:	7879	
	NAME:	HODGES, JIMMY BOX 1319 BEAVER UT 84713 US	

REMARKS

This receipt was generated by the automated BLM Collections and Billing System and is a paper representation of a portion of the official electronic record contained therein.

155

43

465

620

6665

415397
418705
421266



FEE# 2013045284

OFFICIAL RECORDS
OF MOHAVE COUNTY
CAROL MEIER,
COUNTY RECORDER



08/27/2013 10:54 AM Fee: \$10.00

PAGE: 1 of 1

NOTICE OF INTENTION TO HOLD MINING CLAIMS/SITES

When Recorded Return Document to:

Jimmy Hodges P.O. Box 1319
Beaver Utah Zip 84713

RECEIVED
BLM AZ STATE OFFICE
PHOENIX, ARIZONA
2013 AUG 30 A 11:27

BLM
Date
Stamp

Check here if this is a change of address.

Telephone: 435-559-5574

E-mail Address CaveFortChevron@hotmail.com

I (We) intend to hold the claims(s) and/or site(s) listed below for the calendar year 2014, and I (We) have filed or will file a Notice of Intent to Hold in the county where the claim (s) is located.

Reason for filing a Notice of Intent to Hold instead of an assessment work filing (check one):

- Maintenance fee was paid to maintain claim(s) during this assessment year.
- Mill or tunnel sites.
- Claim(s) was located during the current assessment year.
- BLM has deferred assessment work (attach copy of decision granting deferment, or pending petition for deferment including date petition was filed.)

Line No.	AMC NUMBER	CLAIM/SITE NAME	COUNTY RECORDER DATA (if available)	TWP	RNG	SEC
1	415397	Junbug #1		14.N	18.W	20
2	415398	Junbug #2		14.N	18.W	20
3	415399	Junbug #3		14.N	18.W	20
4	415400	Junbug #4		14.N	18.W	21
5	415401	Junbug #5		14.N	18.W	21
6	415403	Mohave Rose #1		21.N	20.W	8
7	415404	Mohave Rose #2		21.N	20.W	8
8	415405	Mohave Rose #3		21.N	20.W	8-5
9	415406	Mohave Rose #4		21.N	20.W	8-5
10	421272	Scotty #1		14N	19-18W	12-7

NO. OF CLAIMS 24

AMOUNT \$3360.00

RECEIPT NO. 2823000

INIT. CMH

** BLM 150 **

Form: MCF110

Revised Jan.2006

Page 1 of 2

ENTERED
SEP - 9 2013
RS

FEE# 2013045285

OFFICIAL RECORDS
OF MOHAVE COUNTY
CAROL MEIER,
COUNTY RECORDER



08/27/2013 10:54 AM Fee: \$10.00

PAGE: 1 of 1

NOTICE OF INTENTION TO HOLD MINING CLAIMS/SITES

When Recorded Return Document to:

Jimmy Hodges P.O. Box 1319
Beaver Utah Zip 84713

RECEIVED
BLM AZ STATE OFFICE
2013 AUG 30 A 11:27
PHOENIX, ARIZONA
BLM
Date
Stamp

Check here if this is a change of address.

Telephone: 435-559-5574

E-mail Address Cove Fort Chevron@Hotmail.Com

I (We) intend to hold the claims(s) and/or site(s) listed below for the calendar year 2014, and I (We) have filed or will file a Notice of Intent to Hold in the county where the claim (s) is located.

Reason for filing a Notice of Intent to Hold instead of an assessment work filing (check one):

- Maintenance fee was paid to maintain claim(s) during this assessment year.
- Mill or tunnel sites.
- Claim(s) was located during the current assessment year.
- BLM has deferred assessment work (attach copy of decision granting deferment; or pending petition for deferment including date petition was filed.)

Line No.	AMC NUMBER	CLAIM/SITE NAME	COUNTY RECORDER DATA (if available)	TWP	RNG	SEC
1	421273	Scotty #2		14N	19W	12
2	421274	Yucca #1		15N	18W	9
3	421275	Yucca #2		15N	18W	9
4	421276	Yucca #3		15N	18W	8
5	421277	Yucca #4		16N	18W	30
6	421278	Yucca #5		16N	18W	30-29
7	418706	Shack #4		12N	17W	28
8	418707	Shack #5		12N	17W	20
9	418709	Shack #7		12N	17W	26
10	418713	Shack #11		12N	17W	34

FEE# 2013045286

OFFICIAL RECORDS
OF MOHAVE COUNTY
CAROL MEIER,
COUNTY RECORDER



08/27/2013 10:54 AM Fee: \$10.00

PAGE: 1 of 1

NOTICE OF INTENTION TO HOLD MINING CLAIMS/SITES

When Recorded Return Document to:

Jimmy Hodges P.O. Box 1319
Beaver Utah Zip 84713

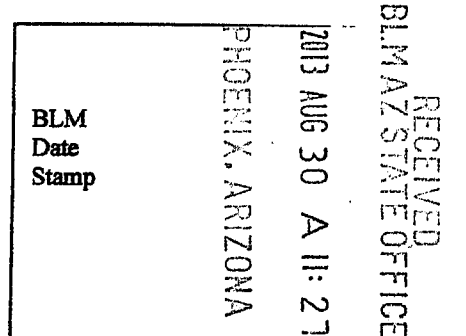

Check here if this is a change of address.

Telephone: 435-559-5574

E-mail Address CavefortChevron@Hotmail.Com

I (We) intend to hold the claim(s) and/or site(s) listed below for the calendar year 2014, and I (We) have filed or will file a Notice of Intent to Hold in the county where the claim (s) is located.

Reason for filing a Notice of Intent to Hold instead of an assessment work filing (check one):

- Maintenance fee was paid to maintain claim(s) during this assessment year.
- Mill or tunnel sites.
- Claim(s) was located during the current assessment year.
- BLM has deferred assessment work (attach copy of decision granting deferment, or pending petition for deferment including date petition was filed.)

Line No.	AMC NUMBER	CLAIM/SITE NAME	COUNTY RECORDER DATA (if available)	TWP	RNG	SEC
1	418715	Shack #14		13N	18W	26
2	418716	Shack #15		13N	18W	26
3	418717	Shack #16		13N	18W	26
4	418718	Shack #17		13N	18W	26
5						
6						
7						
8						
9						
10						

United States Department of the Interior
Bureau of Land Management
 LANDS/RECREATION & PLANNING
 ONE N CENTRAL AVE
 PHOENIX, AZ 85004 -2203
 Phone: 602-417-9200

Receipt

No: 2872000

Transaction #: 2958026	
Date of Transaction: 09/03/2013	
CUSTOMER:	
JIMMY G HODGES BOX 1319 BEAVER, UT 84713 US	

LINE #	QTY	DESCRIPTION	REMARKS	UNIT PRICE	TOTAL
1	1.00	LOCATABLE MINERALS / MINING CLAIMS-NOT NEW-UNADJUD, ONE AUTH NO. ONLY / MINING CLAIM MONEY RECEIVED CASES: AMC415397/\$3360.00	MAINT FEE PYMNT (24) 2014 / NOI (24) 2013	- n/a -	3360.00
TOTAL:					\$3,360.00

PAYMENT INFORMATION					
1	AMOUNT:	3360.00	POSTMARKED:	08/28/2013	
	TYPE:	CHECK	RECEIVED:	08/30/2013	
	CHECK NO:	7828			
	NAME:	HODGES, JIMMY BOX 1319 BEAVER UT 84713 US			

REMARKS

This receipt was generated by the automated BLM Collections and Billing System and is a paper representation of a portion of the official electronic record contained therein.

NOTICE!!

These documents have been scanned!

Do not place un-scanned documents beneath this notice!

Do not remove this notice from this file!

GPO Jacket No. 560-102
Print Order 61540
Rise Business Services, LLC
Job=AZ15 5/13/2019



Box Number= AZ15041



Claim Begin-End: AMC421266-AMC421278

6 Location Notices-Amendments and Supporting Documents



AZ15041-17

AMC421078-AMC422564

Authorized Date08/26/2013

AZ BLM REFUND FOR \$348 TO JIMMY HODGES ON
Instructions to AccountsAMC421270, 421271, NO MINS, RECEIPT #2746349, TONY
SMITH @ 602-417-9355

Login ID203

Entry Date08/26/2013

Total Amount\$348.00

Amc 421266

Authorized Date03/20/2013

Instructions to Accounts BLM AZ REFUND \$533 TO JIMMY HODGES FOR OVERPAYMENT OF
NEW CLAIM FEES AMC421266 RECEIPT #2746349 AT

Login ID2393

Entry Date03/20/2013

Total Amount\$533.00

United States Department of the Interior
Bureau of Land Management
 LANDS/RECREATION & PLANNING
 ONE N CENTRAL AVE
 PHOENIX, AZ 85004 -2203
 Phone: 602-417-9200

Receipt

No: 2746349

Transaction #: 2829578	
Date of Transaction: 02/26/2013	
CUSTOMER:	
JIMMY G HODGES BOX 1319 BEAVER, UT 84713 US	

LINE #	QTY	DESCRIPTION	REMARKS	UNIT PRICE	TOTAL
1	13.00	LOCATABLE MINERALS / MINING CLAIMS- NEW, UNADJUD, ONE OR MORE AUTH NOS / NEW MINING CLAIM LOCATION FEE \$34 CASES: AMC421266/\$34.00, AMC421267/\$34.00, AMC421268/\$34.00, AMC421269/\$34.00, AMC421270/\$34.00, AMC421271/\$34.00, AMC421272/\$34.00, AMC421273/\$34.00, AMC421274/\$34.00, AMC421275/\$34.00, AMC421276/\$34.00, AMC421277/\$34.00, AMC421278/\$34.00		- n/a -	442.00
2	13.00	LOCATABLE MINERALS / MINING CLAIMS- NEW, UNADJUD, ONE OR MORE AUTH NOS / NEW MINING CLAIM PROCESSING FEE \$15 CASES: AMC421266/\$15.00, AMC421267/\$15.00, AMC421268/\$15.00, AMC421269/\$15.00, AMC421270/\$15.00, AMC421271/\$15.00, AMC421272/\$15.00, AMC421273/\$15.00, AMC421274/\$15.00, AMC421275/\$15.00, AMC421276/\$15.00, AMC421277/\$15.00, AMC421278/\$15.00		- n/a -	195.00
3	13.00	LOCATABLE MINERALS / MINING CLAIMS- NEW, UNADJUD, ONE OR MORE AUTH NOS / NEW MINING CLAIM MAINT FEE \$140 CASES: AMC421266/\$140.00, AMC421267/\$140.00, AMC421268/\$140.00, AMC421269/\$140.00, AMC421270/\$140.00, AMC421271/\$140.00, AMC421272/\$140.00, AMC421273/\$140.00, AMC421274/\$140.00, AMC421275/\$140.00, AMC421276/\$140.00, AMC421277/\$140.00, AMC421278/\$140.00		- n/a -	1820.00

4	1.00	OVERPAYMENT / OVERPAYMENT OF FEES / OVERPAYMENT OF \$1.00 OR MORE	- n/a -	533.00
TOTAL:				\$2,990.00

PAYMENT INFORMATION				
1	AMOUNT:	2990.00	POSTMARKED:	02/21/2013
	TYPE:	CHECK	RECEIVED:	02/25/2013
	CHECK NO:	7808		
	NAME:	HODGES, JIMMY BOX 1319 BEAVER UT 84713 US		

REMARKS

This receipt was generated by the automated BLM Collections and Billing System and is a paper representation of a portion of the official electronic record contained therein.

**DEPARTMENT OF THE INTERIOR
BUREAU OF LAND MANAGEMENT
MINING CLAIMS
(MASS) Serial Register Page**

RunDate/Time:03/07/13 06:21 AM

Page: 11 of 13

01 05-10-1872;017STAT0091;30USC26,28,34
Case Type 384101: LODE CLAIM
Commodity:
Claim Name: YUCCA #3
Case Disposition: ACTIVE
Required Maintenance Fee: \$140.00

Total Acres
10.330

Serial Number
AMC421276
Lead File Number
AMC421266

<u>Name & Address</u>			<u>Int Rel</u>
HODGES JIMMY	PO BOX 1319	BEAVER, UT 84713-1319	CLAIMANT
HODGES STEVE	PO BOX 874	BEAVER, UT 84713-0874	CLAIMANT

<u>County/State</u>	<u>District</u>
MOHAVE County, AZ	COLORADO RIVER DO

<u>Mer Twp</u>	<u>Rng</u>	<u>Sec</u>	<u>Subdivision</u>
14	0150N	0180W	008 NE
14	0150N	0180W	009 NW

<u>Act Date</u>	<u>Code</u>	<u>Action Text</u>	<u>Action Remarks</u>	<u>Receipt Number</u>
12/27/2012	403	LOCATION DATE		
02/25/2013	395	RECORDATION NOTICE RECD	1	2746349
02/25/2013	484	LOCATION YEAR / MAINTENAN	2013;\$140	2746349
02/25/2013	501	ACCT ADV IN LEAD FILE	AMC421266-AMC421278;	
01/07/2013	404	COUNTY RECORDATION	2013000759	

<u>Line Nr</u>	<u>Remarks</u>
----------------	----------------

**DEPARTMENT OF THE INTERIOR
BUREAU OF LAND MANAGEMENT
MINING CLAIMS
(MASS) Serial Register Page**

RunDate/Time:03/07/13 06:21 AM

Page: 12 of 13

01 05-10-1872;017STAT0091;30USC26,28,34
Case Type 384101: LODE CLAIM
Commodity:
Claim Name: YUCCA #4
Case Disposition: ACTIVE
Required Maintenance Fee: \$140.00

Total Acres
10.330

Serial Number
AMC421277
Lead File Number
AMC421266

<u>Name & Address</u>	<u>Int Rel</u>
HODGES JIMMY PO BOX 1319	BEAVER, UT 84713-1319 CLAIMANT
HODGES STEVE PO BOX 874	BEAVER, UT 84713-0874 CLAIMANT

<u>County/State</u>	<u>District</u>
MOHAVE County, AZ	COLORADO RIVER DO

<u>Mer Twp</u>	<u>Rng</u>	<u>Sec</u>	<u>Subdivision</u>
14	0160N	0180W	030 SE

<u>Act Date</u>	<u>Code</u>	<u>Action Text</u>	<u>Action Remarks</u>	<u>Receipt Number</u>
12/27/2012	403	LOCATION DATE		
02/25/2013	395	RECORDATION NOTICE RECD	1	2746349
02/25/2013	484	LOCATION YEAR / MAINTENAN	2013;\$140	2746349
02/25/2013	501	ACCT ADV IN LEAD FILE	AMC421266-AMC421278;	
01/07/2013	404	COUNTY RECORDATION	2013000760	

<u>Line Nr</u>	<u>Remarks</u>
----------------	----------------

**DEPARTMENT OF THE INTERIOR
BUREAU OF LAND MANAGEMENT
MINING CLAIMS
(MASS) Serial Register Page**

RunDate/Time:03/07/13 06:21 AM

Page: 13 of 13

01 05-10-1872;017STAT0091;30USC26,28,34
Case Type 384101: LODE CLAIM
Commodity:
Claim Name: YUCCA #5
Case Disposition: ACTIVE
Required Maintenance Fee: \$140.00

Total Acres
10.330

Serial Number
AMC421278
Lead File Number
AMC421266

<u>Name & Address</u>	<u>Int Rel</u>
HODGES JIMMY PO BOX 1319	BEAVER, UT 84713-1319 CLAIMANT
HODGES STEVE PO BOX 874	BEAVER, UT 84713-0874 CLAIMANT

<u>County/State</u>	<u>District</u>
MOHAVE County, AZ	COLORADO RIVER DO

<u>Mer Twp</u>	<u>Rng</u>	<u>Sec</u>	<u>Subdivision</u>
14	0160N	0180W	029 NW
14	0160N	0180W	030 SE

<u>Act Date</u>	<u>Code</u>	<u>Action Text</u>	<u>Action Remarks</u>	<u>Receipt Number</u>
12/27/2012	403	LOCATION DATE		
02/25/2013	395	RECORDATION NOTICE RECD	1	2746349
02/25/2013	484	LOCATION YEAR / MAINTENAN	2013;\$140	2746349
02/25/2013	501	ACCT ADV IN LEAD FILE	AMC421266-AMC421278;	
01/07/2013	404	COUNTY RECORDATION	2013000761	

<u>Line Nr</u>	<u>Remarks</u>
----------------	----------------

**DEPARTMENT OF THE INTERIOR
BUREAU OF LAND MANAGEMENT
MINING CLAIMS
(MASS) Serial Register Page**

RunDate/Time:03/07/13 06:21 AM

Page: 8 of 13

01 05-10-1872;017STAT0091;30USC26,28,34
Case Type 384101: LODE CLAIM
Commodity:
Claim Name: SCOTTY #2
Case Disposition: ACTIVE
Required Maintenance Fee: \$140.00

Total Acres
10.330

Serial Number
AMC421273
Lead File Number
AMC421266

<u>Name & Address</u>		<u>Int Rel</u>
HODGES JIMMY	PO BOX 1319	BEAVER, UT 84713-1319
HODGES STEVE	PO BOX 874	BEAVER, UT 84713-0874
		CLAIMANT
		CLAIMANT

<u>County/State</u>	<u>District</u>
MOHAVE County, AZ	COLORADO RIVER DO

<u>Mer Twp</u>	<u>Rng</u>	<u>Sec</u>	<u>Subdivision</u>
14	0140N	0190W	012 SE

<u>Act Date</u>	<u>Code</u>	<u>Action Text</u>	<u>Action Remarks</u>	<u>Receipt Number</u>
12/28/2012	403	LOCATION DATE		
02/25/2013	395	RECORDATION NOTICE RECD	1	2746349
02/25/2013	484	LOCATION YEAR / MAINTENAN	2013;\$140	2746349
02/25/2013	501	ACCT ADV IN LEAD FILE	AMC421266-AMC421278;	
01/07/2013	404	COUNTY RECORDATION	2013000756	

<u>Line Nr</u>	<u>Remarks</u>
----------------	----------------

**DEPARTMENT OF THE INTERIOR
BUREAU OF LAND MANAGEMENT
MINING CLAIMS
(MASS) Serial Register Page**

RunDate/Time:03/07/13 06:21 AM

Page: 9 of 13

01 05-10-1872;017STAT0091;30USC26,28,34
Case Type 384101: LODE CLAIM
Commodity:
Claim Name: YUCCA #1
Case Disposition: ACTIVE
Required Maintenance Fee: \$140.00

Total Acres
10.330

Serial Number
AMC421274
Lead File Number
AMC421266

<u>Name & Address</u>			<u>Int Rel</u>
HODGES JIMMY	PO BOX 1319	BEAVER, UT 84713-1319	CLAIMANT
HODGES STEVE	PO BOX 874	BEAVER, UT 84713-0874	CLAIMANT

<u>County/State</u>	<u>District</u>
MOHAVE County, AZ	COLORADO RIVER DO

<u>Mer Twp</u>	<u>Rng</u>	<u>Sec</u>	<u>Subdivision</u>
14	0150N	0180W	009 NE,NW,SW,SE

<u>Act Date</u>	<u>Code</u>	<u>Action Text</u>	<u>Action Remarks</u>	<u>Receipt Number</u>
12/27/2012	403	LOCATION DATE		
02/25/2013	395	RECORDATION NOTICE RECD	1	2746349
02/25/2013	484	LOCATION YEAR / MAINTENAN	2013;\$140	2746349
02/25/2013	501	ACCT ADV IN LEAD FILE	AMC421266-AMC421278;	
01/07/2013	404	COUNTY RECORDATION	2013000757	

<u>Line Nr</u>	<u>Remarks</u>
----------------	----------------

**DEPARTMENT OF THE INTERIOR
BUREAU OF LAND MANAGEMENT
MINING CLAIMS
(MASS) Serial Register Page**

RunDate/Time:03/07/13 06:21 AM

Page: 10 of 13

01 05-10-1872;017STAT0091;30USC26,28,34
Case Type 384101: LODE CLAIM
Commodity:
Claim Name: YUCCA #2
Case Disposition: ACTIVE
Required Maintenance Fee: \$140.00

Total Acres
10.330

Serial Number
AMC421275
Lead File Number
AMC421266

<u>Name & Address</u>			<u>Int Rel</u>
HODGES JIMMY	PO BOX 1319	BEAVER, UT 84713-1319	CLAIMANT
HODGES STEVE	PO BOX 874	BEAVER, UT 84713-0874	CLAIMANT

<u>County/State</u>	<u>District</u>
MOHAVE County, AZ	COLORADO RIVER DO

<u>Mer</u>	<u>Twp</u>	<u>Rng</u>	<u>Sec</u>	<u>Subdivision</u>
14	0150N	0180W	009	NE

<u>Act Date</u>	<u>Code</u>	<u>Action Text</u>	<u>Action Remarks</u>	<u>Receipt Number</u>
12/27/2012	403	LOCATION DATE		
02/25/2013	395	RECORDATION NOTICE RECD	1	2746349
02/25/2013	484	LOCATION YEAR / MAINTENAN	2013;\$140	2746349
02/25/2013	501	ACCT ADV IN LEAD FILE	AMC421266-AMC421278;	
01/07/2013	404	COUNTY RECORDATION	2013000758	

<u>Line Nr</u>	<u>Remarks</u>
----------------	----------------

**DEPARTMENT OF THE INTERIOR
BUREAU OF LAND MANAGEMENT
MINING CLAIMS
(MASS) Serial Register Page**

RunDate/Time:03/07/13 06:21 AM

Page: 7 of 13

01 05-10-1872;017STAT0091;30USC26,28,34
Case Type 384101: LODE CLAIM
Commodity:
Claim Name: SCOTTY #1
Case Disposition: ACTIVE
Required Maintenance Fee: \$140.00

Total Acres
10.330

Serial Number
AMC421272
Lead File Number
AMC421266

<u>Name & Address</u>			<u>Int Rel</u>
HODGES JIMMY	PO BOX 1319	BEAVER, UT 84713-1319	CLAIMANT
HODGES STEVE	PO BOX 874	BEAVER, UT 84713-0874	CLAIMANT

<u>County/State</u>	<u>District</u>
MOHAVE County, AZ	COLORADO RIVER DO

<u>Mer Twp</u>	<u>Rng</u>	<u>Sec</u>	<u>Subdivision</u>
14	0140N	0180W	007 NW
14	0140N	0190W	012 NE,SE

<u>Act Date</u>	<u>Code</u>	<u>Action Text</u>	<u>Action Remarks</u>	<u>Receipt Number</u>
12/28/2012	403	LOCATION DATE		
02/25/2013	395	RECORDATION NOTICE RECD	1	2746349
02/25/2013	484	LOCATION YEAR / MAINTENAN	2013;\$140	2746349
02/25/2013	501	ACCT ADV IN LEAD FILE	AMC421266-AMC421278;	
01/07/2013	404	COUNTY RECORDATION	2013000755	

<u>Line Nr</u>	<u>Remarks</u>
----------------	----------------

**DEPARTMENT OF THE INTERIOR
BUREAU OF LAND MANAGEMENT
MINING CLAIMS
(MASS) Serial Register Page**

RunDate/Time:03/07/13 06:21 AM

Page: 4 of 13

01 05-10-1872;017STAT0091;30USC26,28,34
Case Type 384101: LODE CLAIM
Commodity:
Claim Name: GOLD EAGLE #4
Case Disposition: ACTIVE
Required Maintenance Fee: \$140.00

Total Acres
20.660

Serial Number
AMC421269
Lead File Number
AMC421266

<u>Name & Address</u>			<u>Int Rel</u>
HODGES JIMMY	PO BOX 1319	BEAVER, UT 84713-1319	CLAIMANT
HODGES STEVE	PO BOX 874	BEAVER, UT 84713-0874	CLAIMANT

<u>County/State</u>	<u>District</u>
MOHAVE County, AZ	COLORADO RIVER DO

<u>Mer Twp</u>	<u>Rng</u>	<u>Sec</u>	<u>Subdivision</u>
14	0140N	0190W	006 NE,SE

<u>Act Date</u>	<u>Code</u>	<u>Action Text</u>	<u>Action Remarks</u>	<u>Receipt Number</u>
01/04/2013	403	LOCATION DATE		
02/25/2013	395	RECORDATION NOTICE RECD	1	2746349
02/25/2013	484	LOCATION YEAR / MAINTENAN	2013;\$140	2746349
02/25/2013	501	ACCT ADV IN LEAD FILE	AMC421266-AMC421278;	
02/11/2013	404	COUNTY RECORDATION	2013007247	

<u>Line Nr</u>	<u>Remarks</u>
----------------	----------------

**DEPARTMENT OF THE INTERIOR
BUREAU OF LAND MANAGEMENT
MINING CLAIMS
(MASS) Serial Register Page**

RunDate/Time:03/07/13 06:21 AM

Page: 3 of 13

01 05-10-1872;017STAT0091;30USC26,28,34
Case Type 384101: LODE CLAIM
Commodity:
Claim Name: GOLD EAGLE #3
Case Disposition: ACTIVE
Required Maintenance Fee: \$140.00

Total Acres
20.660

Serial Number
AMC421268
Lead File Number
AMC421266

<u>Name & Address</u>			<u>Int Rel</u>
HODGES JIMMY	PO BOX 1319	BEAVER, UT 84713-1319	CLAIMANT
HODGES STEVE	PO BOX 874	BEAVER, UT 84713-0874	CLAIMANT

<u>County/State</u>	<u>District</u>
MOHAVE County, AZ	COLORADO RIVER DO

<u>Mer Twp</u>	<u>Rng</u>	<u>Sec</u>	<u>Subdivision</u>
14	0140N	0190W	006 NE,SE

<u>Act Date</u>	<u>Code</u>	<u>Action Text</u>	<u>Action Remarks</u>	<u>Receipt Number</u>
01/04/2013	403	LOCATION DATE		
02/25/2013	395	RECORDATION NOTICE RECD	1	2746349
02/25/2013	484	LOCATION YEAR / MAINTENAN	2013;\$140	2746349
02/25/2013	501	ACCT ADV IN LEAD FILE	AMC421266-AMC421278;	
02/11/2013	404	COUNTY RECORDATION	2013007248	

<u>Line Nr</u>	<u>Remarks</u>
----------------	----------------

**DEPARTMENT OF THE INTERIOR
BUREAU OF LAND MANAGEMENT
MINING CLAIMS
(MASS) Serial Register Page**

RunDate/Time:03/07/13 06:21 AM

Page: 2 of 13

01 05-10-1872;017STAT0091;30USC26,28,34
Case Type 384101: LODE CLAIM
Commodity:
Claim Name: GOLD EAGLE #2
Case Disposition: ACTIVE
Required Maintenance Fee: \$140.00

Total Acres
20.660

Serial Number
AMC421267
Lead File Number
AMC421266

<u>Name & Address</u>			<u>Int Rel</u>
HODGES JIMMY	PO BOX 1319	BEAVER, UT 84713-1319	CLAIMANT
HODGES STEVE	PO BOX 874	BEAVER, UT 84713-0874	CLAIMANT

<u>County/State</u>	<u>District</u>
MOHAVE County, AZ	COLORADO RIVER DO

<u>Mer Twp</u>	<u>Rng</u>	<u>Sec</u>	<u>Subdivision</u>
14	0140N	0190W	006 NE,SE

<u>Act Date</u>	<u>Code</u>	<u>Action Text</u>	<u>Action Remarks</u>	<u>Receipt Number</u>
01/04/2013	403	LOCATION DATE		
02/25/2013	395	RECORDATION NOTICE RECD	1	2746349
02/25/2013	484	LOCATION YEAR / MAINTENAN	2013;\$140	2746349
02/25/2013	501	ACCT ADV IN LEAD FILE	AMC421266-AMC421278;	
02/11/2013	404	COUNTY RECORDATION	2013007249	

<u>Line Nr</u>	<u>Remarks</u>
----------------	----------------

**BUREAU OF LAND MANAGEMENT
MINING CLAIMS
(MASS) Serial Register Page**

Run Date 03/07/2013 06:21 AM

Page: 1

Total Rows Returned: 146

Limiting Criteria:

System Id = MC

Admin State = AZ

Serial Nr Num Part between 421266, 421278

Serial Nr Full =

Admst Dist Ra Cd Begins With

District Txt Begins With

Ra Txt Begins With

Mer Twp Rng =

Mtrs =

Casetype Begins With

Action Remark =

Case Disp =

Act Txt =

Act Dt >=

Act Cd =

Cust Nm Begins With

Geo State =

Mc Claim Nm Begins With

Geost County Cd =

County Txt =

**NO WARRANTY IS MADE BY BLM
FOR USE OF THE DATA FOR
PURPOSES NOT INTENDED BY BLM**

**DEPARTMENT OF THE INTERIOR
BUREAU OF LAND MANAGEMENT
MINING CLAIMS
(MASS) Serial Register Page**

RunDate/Time:03/07/13 06:21 AM

Page: 1 of 13

01 05-10-1872;017STAT0091;30USC26,28,34
Case Type 384101: LODE CLAIM
Commodity:
Claim Name: GOLD EAGLE #1
Case Disposition: ACTIVE
Required Maintenance Fee: \$140.00

Total Acres
20.660

Serial Number
AMC421266
Lead File Number
AMC421266

<u>Name & Address</u>			<u>Int Rel</u>
HODGES JIMMY	PO BOX 1319	BEAVER, UT 84713-1319	CLAIMANT
HODGES STEVE	PO BOX 874	BEAVER, UT 84713-0874	CLAIMANT

<u>County/State</u>	<u>District</u>
MOHAVE County, AZ	COLORADO RIVER DO

<u>Mer Twp</u>	<u>Rng</u>	<u>Sec</u>	<u>Subdivision</u>
14	0140N	0190W	006 NW,SW

<u>Act Date</u>	<u>Code</u>	<u>Action Text</u>	<u>Action Remarks</u>	<u>Receipt Number</u>
01/04/2013	403	LOCATION DATE		
02/25/2013	395	RECORDATION NOTICE RECD	1	2746349
02/25/2013	484	LOCATION YEAR / MAINTENAN	2013;\$140	2746349
02/25/2013	501	ACCT ADV IN LEAD FILE	AMC421266-AMC421278;	
02/11/2013	404	COUNTY RECORDATION	2013007250	

<u>Line Nr</u>	<u>Remarks</u>
----------------	----------------

**DEPARTMENT OF THE INTERIOR
BUREAU OF LAND MANAGEMENT
MINING CLAIMS
(MASS) Serial Register Page**

RunDate/Time:03/07/13 06:21 AM

Page: 5 of 13

01 05-10-1872;017STAT0091;30USC26,28,34
Case Type 384101: LODE CLAIM
Commodity:
Claim Name: SLIPPER #1
Case Disposition: ACTIVE
Required Maintenance Fee: \$140.00

Total Acres
20.660

Serial Number
AMC421270
Lead File Number
AMC421266

<u>Name & Address</u>			<u>Int Rel</u>
HODGES JIMMY	PO BOX 1319	BEAVER, UT 84713-1319	CLAIMANT
HODGES STEVE	PO BOX 874	BEAVER, UT 84713-0874	CLAIMANT

<u>County/State</u>	<u>District</u>
MOHAVE County, AZ	COLORADO RIVER DO

<u>Mer Twp</u>	<u>Rng</u>	<u>Sec</u>	<u>Subdivision</u>
14	0120N	0170W	019 NE,NW

<u>Act Date</u>	<u>Code</u>	<u>Action Text</u>	<u>Action Remarks</u>	<u>Receipt Number</u>
12/27/2012	403	LOCATION DATE		
02/25/2013	395	RECORDATION NOTICE RECD	1	2746349
02/25/2013	484	LOCATION YEAR / MAINTENAN	2013;\$140	2746349
02/25/2013	501	ACCT ADV IN LEAD FILE	AMC421266-AMC421278;	
01/07/2013	404	COUNTY RECORDATION	2013000753	

<u>Line Nr</u>	<u>Remarks</u>
----------------	----------------

**DEPARTMENT OF THE INTERIOR
BUREAU OF LAND MANAGEMENT
MINING CLAIMS
(MASS) Serial Register Page**

RunDate/Time:03/07/13 06:21 AM

Page: 6 of 13

01 05-10-1872;017STAT0091;30USC26,28,34

Total Acres
10.330

Serial Number
AMC421271
Lead File Number
AMC421266

Case Type 384101: LODE CLAIM

Commodity:

Claim Name: SLIPPER #2

Case Disposition: ACTIVE

Required Maintenance Fee: \$140.00

<u>Name & Address</u>			<u>Int Rel</u>
HODGES JIMMY	PO BOX 1319	BEAVER, UT 84713-1319	CLAIMANT
HODGES STEVE	PO BOX 874	BEAVER, UT 84713-0874	CLAIMANT

<u>County/State</u>	<u>District</u>
MOHAVE County, AZ	COLORADO RIVER DO

<u>Mer Twp</u>	<u>Rng</u>	<u>Sec</u>	<u>Subdivision</u>
14	0120N	0170W	019 NE,NW,SE

<u>Act Date</u>	<u>Code</u>	<u>Action Text</u>	<u>Action Remarks</u>	<u>Receipt Number</u>
12/27/2012	403	LOCATION DATE		
02/25/2013	395	RECORDATION NOTICE RECD	1	2746349
02/25/2013	484	LOCATION YEAR / MAINTENAN	2013;\$140	2746349
02/25/2013	501	ACCT ADV IN LEAD FILE	AMC421266-AMC421278;	
01/07/2013	404	COUNTY RECORDATION	2013000754	

<u>Line Nr</u>	<u>Remarks</u>
----------------	----------------

MINING CLAIM STATUS REPORT

DATA ENTERED MAR 06 2013 *ps*

MTP Checked by MAR 06 2013 *ps*
GEO Checked by MAR 06 2013 *ps*

LEAD SERIAL NUMBER AMC 421266 thru AMC 421278

OF CLAIMS & TYPE

13 LODE
_____ PLACER
_____ ASSOCIATION PLACER
_____ MILL SITE
_____ TUNNEL SITE

CHARGES

Location Fee @ \$34 = \$ 442
Processing Fee @ \$15 = \$ 195
Maintenance Fee @ \$140 = \$ 1820
Overage (+) \$ 533
Shortage (-) \$ _____
Other Fees \$ _____
TOTAL \$ 2990.00

TOTAL CLAIM ACREAGE? _____

OF LOCATORS? _____

DOCUMENTS RECEIVED VIA -

Over-the-Counter [] Mail []

TIMELY FILED?

Yes [] No []

LEGAL DESCRIPTION - T 12N R 17W SEC 19
T 14N R 18W SEC 7
T 14N R 19W SEC 6, 12
T 15N R 18W SEC 8, 9
T 16N R 18W SEC 30

BLM [] FOREST SERVICE [] SUBJ TO PL 359: Yes [] No []

WILDERNESS AREA: No [] Yes []

SPLIT ESTATE - N/A [] SX [] PX [] SRHA [] OTHER []

Proper Notice Filed if Located on SHRA Lands? N/A [] Yes [] No []

RECONVEYED MINERALS ON BLM LANDS REQUIRE OPENING ORDERS FROM 1944 TO 1993 -

Open to Entry on: _____ N/A []

COMMENTS/STATUS - VOID [] PARTIALLY VOID [] PVT MINERALS [] WITHDRAWN LANDS []

OTHER [] 12N-17W Sec 19 (closed to min) w/ No mins Adj. not complete

AMC 421270 (Slipper #1, #2) AMC 421271 - Close

AMC 421278 - That part that is in section 29 takes no interest. No mins

Claimant acknowledges that portions of the following claims(s) site(s) may be void or voidable.

Printed Name of Claimant _____ Signature of Claimant _____

***** FINAL ADJUDICATION *****

DATE 6/14/2013 INITIALS TS

AMC 421266

2

FEE# 2013000760

OFFICIAL RECORDS OF MOHAVE COUNTY CAROL MEIER, COUNTY RECORDER



01/07/2013 09:30 AM Fee: \$10.00

PAGE: 1 of 2

LOCATION NOTICE FOR LODE MINING CLAIM

NOTICE IS HEREBY GIVEN that the YUCCA #4 lode mining claim has been located

by Steve Hodges whose current mailing address is PO Box 874 Beaver, UT 84713

RET

Jimmy Hodges P.O. Box 1319 Beaver UT 84713

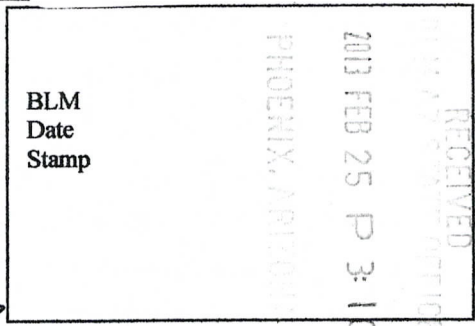

The general course of this claim is SW TO NE and it is situated in Mohave County, Arizona. This claim is 1,500 feet in length and 300 feet in width. This claim runs

10.33A

from the location monument on which this location notice is posted approximately 300 feet in a NW direction to the W end line and 1,500 feet in a NE direction to the E end line. This claim is marked by six monuments, one at each corner and one at the center of each end line of the claim.

The location monument on which this notice is posted is situated within Section 30, Township 16 N, Range 18 W, Gila Salt River Base and Meridian, Arizona and this claim encompasses portions of the following quarter section (s), section (s), Township (s) and Range (s) SE 1/4 of sec 30 T16N R18W

Gila Salt River Base and Meridian, Arizona.

The locality of this claim with reference to some natural object or permanent monument and additional information (if any) concerning its locality are as follows: The NW COR of YUCCA #4 is 3,345 feet S. of The NE COR datum PIN of sec 30 T16N R18W

DATED AND POSTED on the ground this 27 day of 12, 2012.

LOCATOR (s) Steve Hodges Jimmy Hodges

Form MCF100 Revised July 2005

AMC1121277

MINING CLAIM MAP

Lode () Placer ()

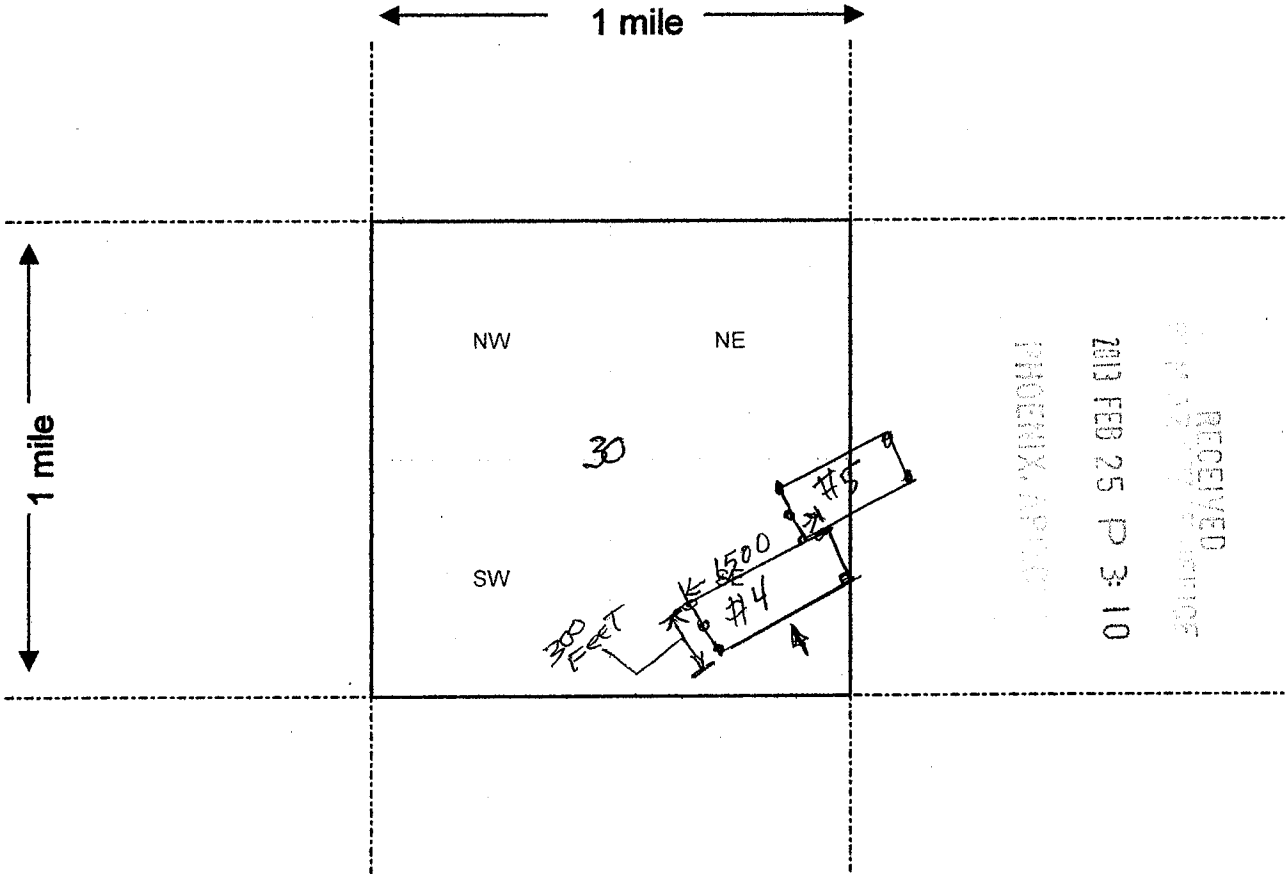

Scale : 1" = 2000 feet



1. The above map depicts the Yucca #4 mining claim, which is located in Section (s) 30, Township 16 N, Range 18 W, Gila and Salt River Base and Meridian, _____ County, Arizona.

2. The type of corner and location monuments used are as follows: ZKZ

3. The bearings and distances in degrees and feet between claim corners are as depicted on the map.

Form MCF100a
Revised July 2005

This form is available from the Arizona Department of Mines & Mineral Resources and may be reproduced.

AN10421277

2

FEE# 2013000761

OFFICIAL RECORDS OF MOHAVE COUNTY CAROL MEIER, COUNTY RECORDER



01/07/2013 09:30 AM Fee: \$10.00

PAGE: 1 of 2

LOCATION NOTICE FOR LODE MINING CLAIM

NOTICE IS HEREBY GIVEN that the YUCCA#5

lode mining claim has been located

by Steve Hodges whose current mailing

address is Box 874 Beaver UT 84713

RET Jimmy Hodges P.O. Box 1319 Beaver UT 84713

RECEIVED
2013 FEB 25 P 3:10
PHOENIX, ARIZONA
BLM Date Stamp

The general course of this claim is SW to NE and it is situated in Mohave

County, Arizona. This claim is 1,500 feet in length and 300 feet in width. This claim runs

from the location monument on which this location notice is posted approximately 300 feet in a

NW direction to the SW end line and 1,500 feet in a E direction to the

NE end line. This claim is marked by six monuments, one at each corner and one at the center of each end line of the claim.

The location monument on which this notice is posted is situated within Section 30, Township 16

N, Range 18 W, Gila Salt River Base and Meridian, Arizona and this claim encompasses portions

of the following quarter section (s), section (s), Township (s) and Range (s) SE 1/4 sec 30 T16N

R18W and NW 1/4 sec 29

Gila Salt River Base and Meridian, Arizona.

The locality of this claim with reference to some natural object or permanent monument and additional information

(if any) concerning its locality are as follows: The NW COR of YUCCA#5 is 2,030

Feet N @ 355.47 degrees NE COR of TUM. PIN sec 30

T16N R18W and sec 29 NW 1/4 and SW 1/4

DATED AND POSTED on the ground this 27 day of 12, 2012

LOCATOR (s) Steve Hodges Jimmy Hodges

Form MCF100 Revised July 2005

AMC121278

MINING CLAIM MAP

Lode () Placer ()

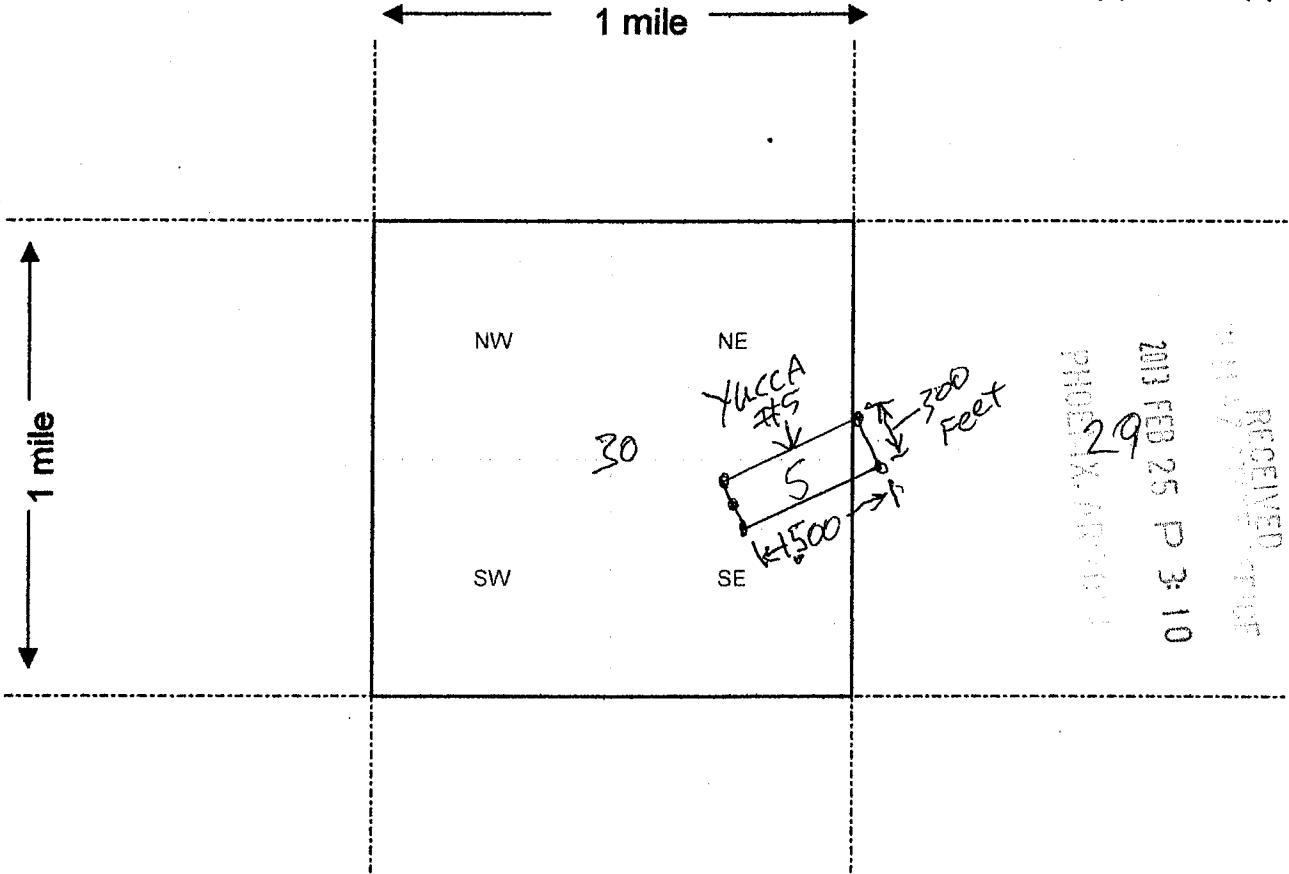

RECEIVED
 2013 FEB 25 P 3:10
 PHOENIX, ARIZONA

ANCL 21278

Scale : 1" = 2000 feet



1. The above map depicts the YUCCA #5 mining claim, which is located in Section (s) 30 and 28 Township 16 N, Range 18 W, Gila and Salt River Base and Meridian, Mohave County, Arizona.

2. The type of corner and location monuments used are as follows: 2X2

3. The bearings and distances in degrees and feet between claim corners are as depicted on the map.

Form MCF100a
 Revised July 2005



FEE# 2013000757

OFFICIAL RECORDS
OF MOHAVE COUNTY
CAROL MEIER,
COUNTY RECORDER



01/07/2013 09:30 AM Fee: \$10.00

PAGE: 1 of 2

LOCATION NOTICE FOR LODE MINING CLAIM

NOTICE IS HEREBY GIVEN that the Yucca #1
lode mining claim has been located

by Steve Hodges whose current mailing
address is PO BOX 874 BEAVER UT BEAVER 84713

Jimmy Hodges P.O. Box 1319 Beaver UT 84713.

BLM
Date
Stamp

RECEIVED
COURT CLERK
2013 FEB 25 P 3:09
PHOENIX, ARIZONA

The general course of this claim is NE to SW and it is situated in Mohave
County, Arizona. This claim is 1,500 feet in length and 300 feet in width. This claim runs

from the location monument on which this location notice is posted approximately 300 feet in a
N direction to the NW end line and 1,500 feet in a SW direction to the

S end line. This claim is marked by six monuments, one at each corner and one at the center of each
end line of the claim.

The location monument on which this notice is posted is situated within Section 9, Township 15
N, Range 18 W, Gila Salt River Base and Meridian, Arizona and this claim encompasses portions

of the following quarter section (s), section (s), Township (s) and Range (s) SW NW SE NE Sec 9
T15N R18W

Gila Salt River Base and Meridian, Arizona.

The locality of this claim with reference to some natural object or permanent monument and additional information
(if any) concerning its locality are as follows: The SE COR datum PIN of sec 9

is 3,412 feet SE @ 321 degrees of the NE COR of Yucca #1

DATED AND POSTED on the ground this 27 day of 12, 20 12

LOCATOR (s) Steve Hodges Jimmy Hodges

Form MCF100
Revised July 2005

AMC421274

MINING CLAIM MAP

Lode (✓) Placer ()

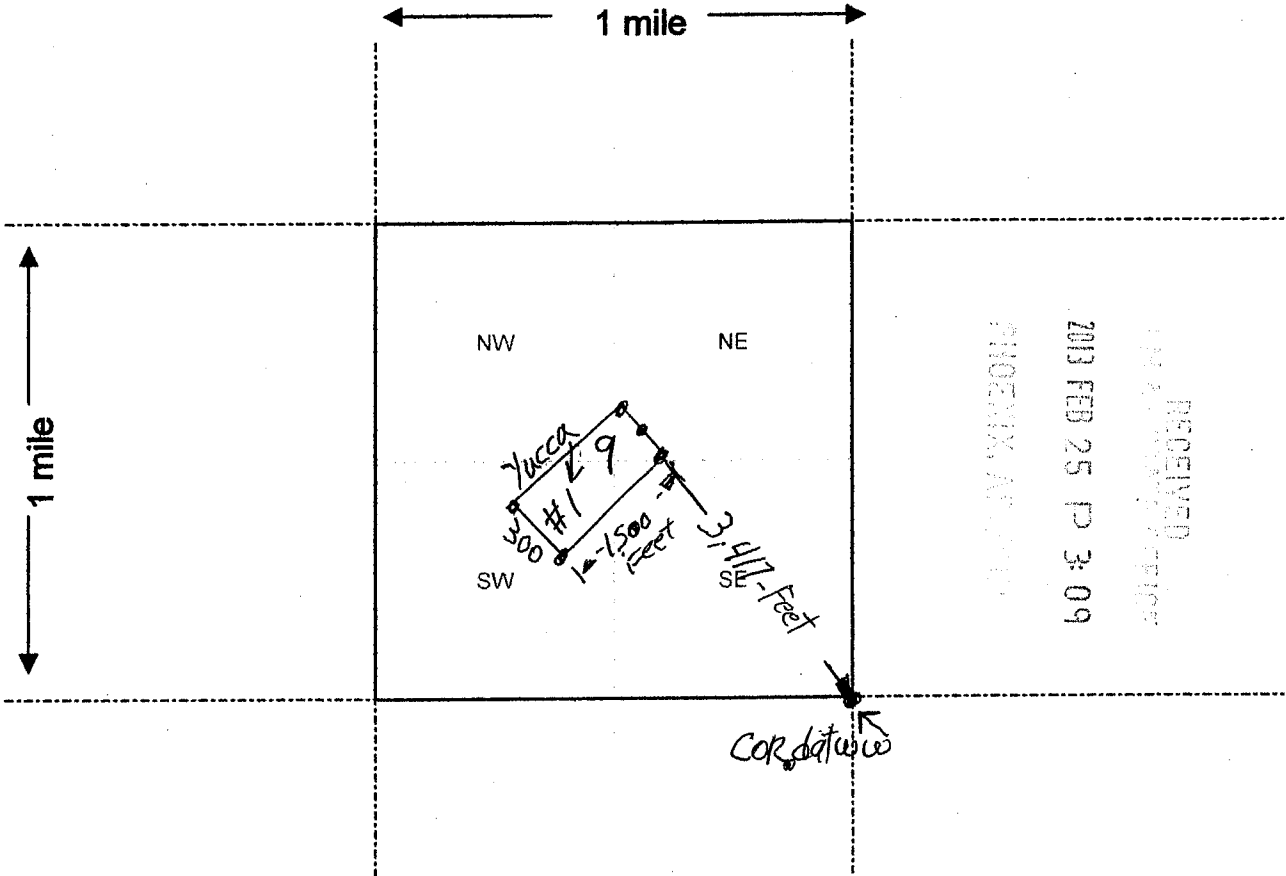

Scale : 1" = 2000 feet



1. The above map depicts the Yucca #1 mining claim, which is located in Section (s) 9, Township T15 N, Range 18 W, Gila and Salt River Base and Meridian, _____ County, Arizona.

2. The type of corner and location monuments used are as follows: 2X2

3. The bearings and distances in degrees and feet between claim corners are as depicted on the map.

Form MCF100a
Revised July 2005

This form is available from the Arizona Department of Mines & Mineral Resources and may be reproduced.

ANCM 21274

2

FEE# 2013000758

OFFICIAL RECORDS
OF MOHAVE COUNTY
CAROL MEIER,
COUNTY RECORDER



01/07/2013 09:30 AM Fee: \$10.00

PAGE: 1 of 2

LOCATION NOTICE FOR LODE MINING CLAIM

NOTICE IS HEREBY GIVEN that the Yucca #2
_____ lode mining claim has been located

by Steve Hodges whose current mailing
address is PO Box 874, Beaver UT 84713

Jimmy Hodges P.O. Box 1319 Beaver UT 84713

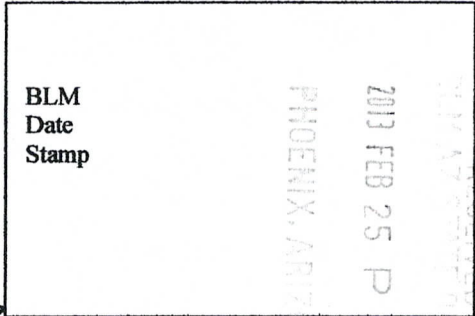

LET

The general course of this claim is S.W. TO N.E. and it is situated in Mohave
County, Arizona. This claim is 1,500 feet in length and 300 feet in width. This claim runs

from the location monument on which this location notice is posted approximately 300 feet in a

N.W. direction to the N.W. end line and 1,500 feet in a N.E. direction to the

N.E. end line. This claim is marked by six monuments, one at each corner and one at the center of each
end line of the claim.

The location monument on which this notice is posted is situated within Section 9, Township 15

N, Range 18 W, Gila Salt River Base and Meridian, Arizona and this claim encompasses portions

of the following quarter section (s), section (s), Township (s) and Range (s) NE 1/4 of sec 9 T.15N

R.18W,

Gila Salt River Base and Meridian, Arizona.

The locality of this claim with reference to some natural object or permanent monument and additional information

(if any) concerning its locality are as follows: The SE. COR OF Yucca #2 is 3,417.21

feet NW @ 321.12 degrees of the SE COR datum sec. 9 T.15N

R.18W

DATED AND POSTED on the ground this 27 day of 12, 2012

LOCATOR (s) Steve Hodges Jimmy Hodges

Form MCF100
Revised July 2005

AMC421275

MINING CLAIM MAP

Lode (✓) Placer ()

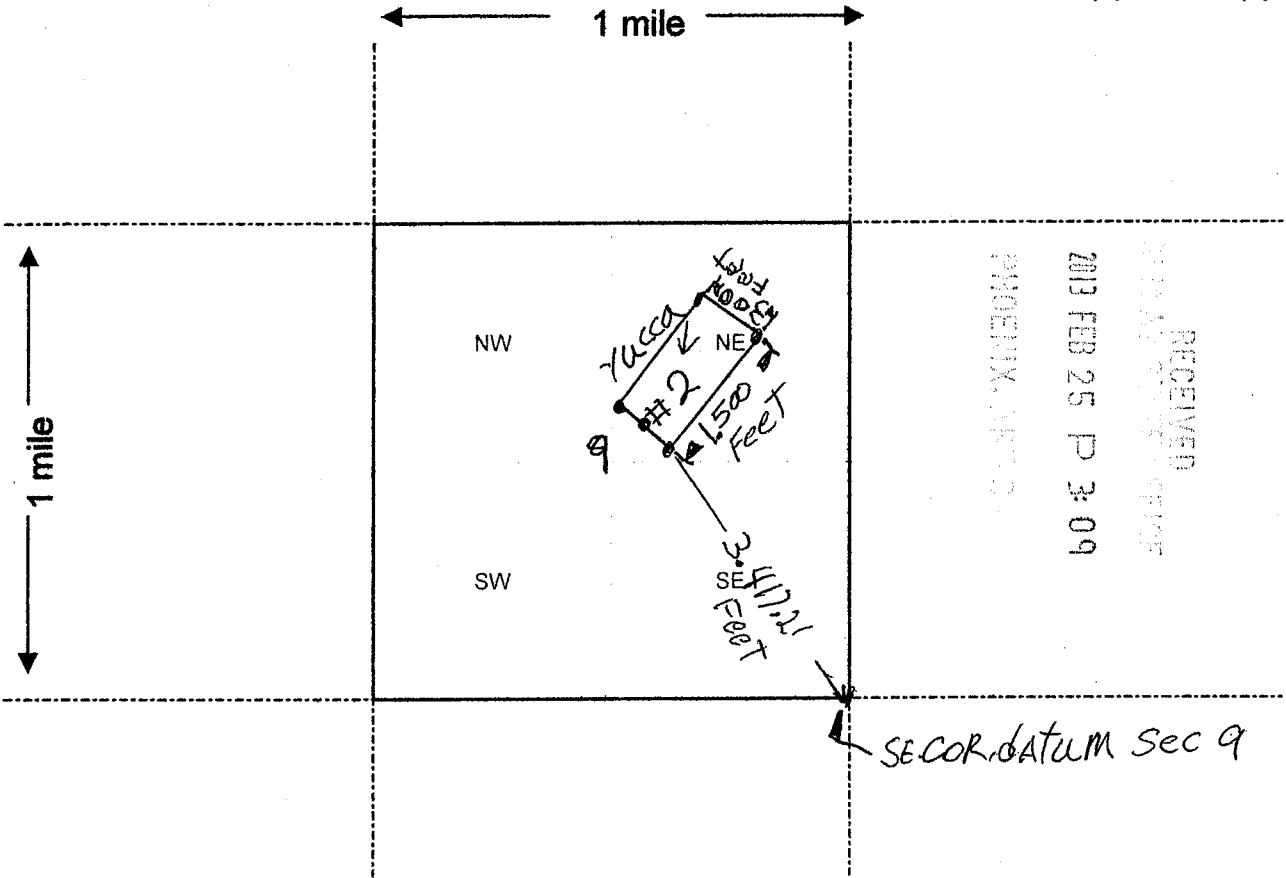

Scale : 1" = 2000 feet



1. The above map depicts the YUCCA #2 mining claim, which is located in Section (s) 9, Township 15 N, Range 18 W, Gila and Salt River Base and Meridian, _____ County, Arizona.

2. The type of corner and location monuments used are as follows: 2x2

3. The bearings and distances in degrees and feet between claim corners are as depicted on the map.

Form MCF100a
Revised July 2005

This form is available from the Arizona Department of Mines & Mineral Resources and may be reproduced.

ANCI121275



FEE# 2013000759

OFFICIAL RECORDS
OF MOHAVE COUNTY
CAROL MEIER,
COUNTY RECORDER



01/07/2013 09:30 AM Fee: \$10.00

PAGE: 1 of 2

LOCATION NOTICE FOR LODE MINING CLAIM

NOTICE IS HEREBY GIVEN that the YUCCA #3
lode mining claim has been located

by Steve Hodges whose current mailing
address is Po. Box 874, Beaver, UT 84713

Jimmy Hodges P.O. Box 1319 Beaver UT 84713

BLM
Date
Stamp

RECEIVED
2013 FEB 25 P 3:09
PHOENIX, ARIZONA

The general course of this claim is W to E and it is situated in Mohave
County, Arizona. This claim is 1500 feet in length and 300 feet in width. This claim runs
from the location monument on which this location notice is posted approximately 300 feet in a
N direction to the N end line and 1500 feet in a E direction to the
E end line. This claim is marked by six monuments, one at each corner and one at the center of each
end line of the claim.

The location monument on which this notice is posted is situated within Section 8, Township 15
N, Range 18 W, Gila Salt River Base and Meridian, Arizona and this claim encompasses portions
of the following quarter section (s), section (s), Township (s) and Range (s) N.E of sec 8 and
N.W of sec 9 T15N R18W
Gila Salt River Base and Meridian, Arizona.

The locality of this claim with reference to some natural object or permanent monument and additional information
(if any) concerning its locality are as follows: The S.E. COR of YUCCA #3 is N
5,574-Feet @ 313. degrees of S.E. COR datum PIN of 9
T15N R18W.

DATED AND POSTED on the ground this 27 day of 12, 2012

LOCATOR (s) Steve Hodges Jimmy Hodges

Form MCF100
Revised July 2005

AMC421276

MINING CLAIM MAP

Lode () Placer ()

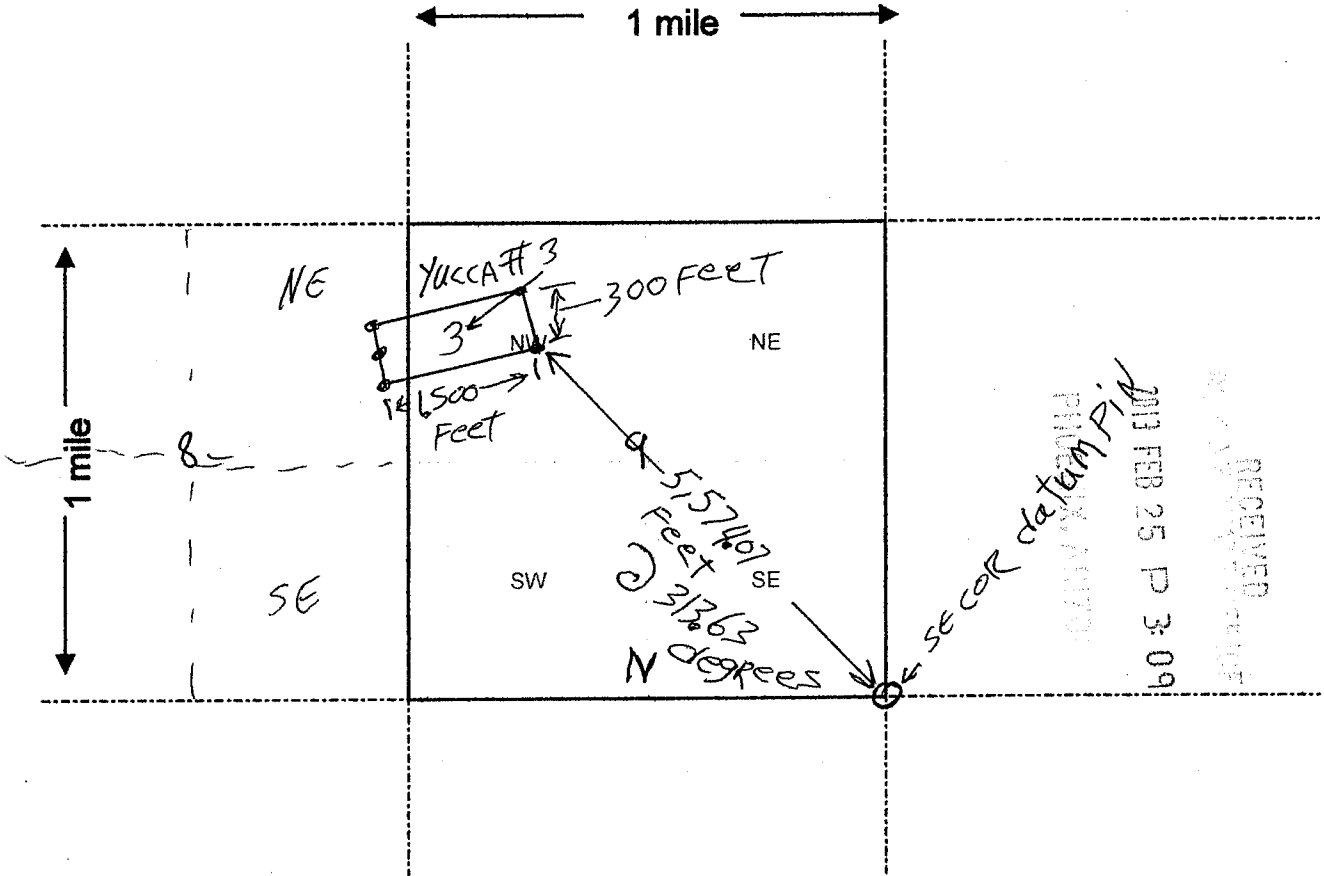

Scale: 1" = 2000 feet



1. The above map depicts the YUCCA #3 mining claim, which is located in Section (s) 8 and 9, Township 15 N, Range 18 W, Gila and Salt River Base and Meridian, Mohave County, Arizona.

2. The type of corner and location monuments used are as follows: 2x2

3. The bearings and distances in degrees and feet between claim corners are as depicted on the map.

Form MCF100a
Revised July 2005

This form is available from the Arizona Department of Mines & Mineral Resources and may be reproduced.

RECEIVED
 2013 FEB 25 P 3:09
 PHOENIX, ARIZONA
 SECOR & COMPANY, P.C.

ANCU21276

2

FEE# 2013000755

OFFICIAL RECORDS OF MOHAVE COUNTY CAROL MEIER, COUNTY RECORDER



01/07/2013 09:30 AM Fee: \$10.00

PAGE: 1 of 2

LOCATION NOTICE FOR LODE MINING CLAIM

NOTICE IS HEREBY GIVEN that the SCOTTY #1 lode mining claim has been located by Steve Hodges whose current mailing address is Box 874 Beaver, UT 84713

LET Jimmy Hodges P.O. Box 1319 Beaver UT 84713

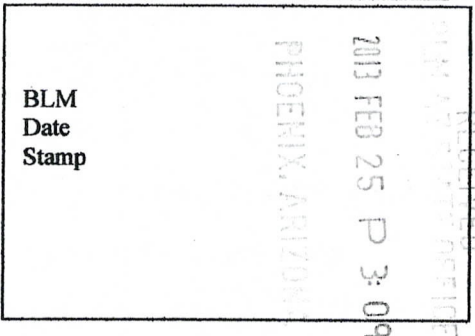

The general course of this claim is S, W, TO N, E, and it is situated in Mohave County, Arizona. This claim is 1500 feet in length and 300 feet in width. This claim runs from the location monument on which this location notice is posted approximately 300 feet in a S, E direction to the N, E, end line and 1,500 feet in a N, E, direction to the N, end line. This claim is marked by six monuments, one at each corner and one at the center of each end line of the claim.

The location monument on which this notice is posted is situated within Section 12 and 7, Township 14 N, Range 19-18 W, Gila Salt River Base and Meridian, Arizona and this claim encompasses portions of the following quarter section (s), section (s), Township (s) and Range (s) NE 1/4 and SE 1/4 of sec 12 T14N, R19 and NW 1/4 of sec 7 T14N R18W

Gila Salt River Base and Meridian, Arizona.

The locality of this claim with reference to some natural object or permanent monument and additional information (if any) concerning its locality are as follows: The SE COR of SCOTTY #1 is 8506 feet S, and 315 feet W, of NE COR datum PIN sec 1 T14N R19W

DATED AND POSTED on the ground this 28 day of 12, 2012.

LOCATOR (s) Steve Hodges Jimmy Hodges

Form MCF100 Revised July 2005

ANCH 21272

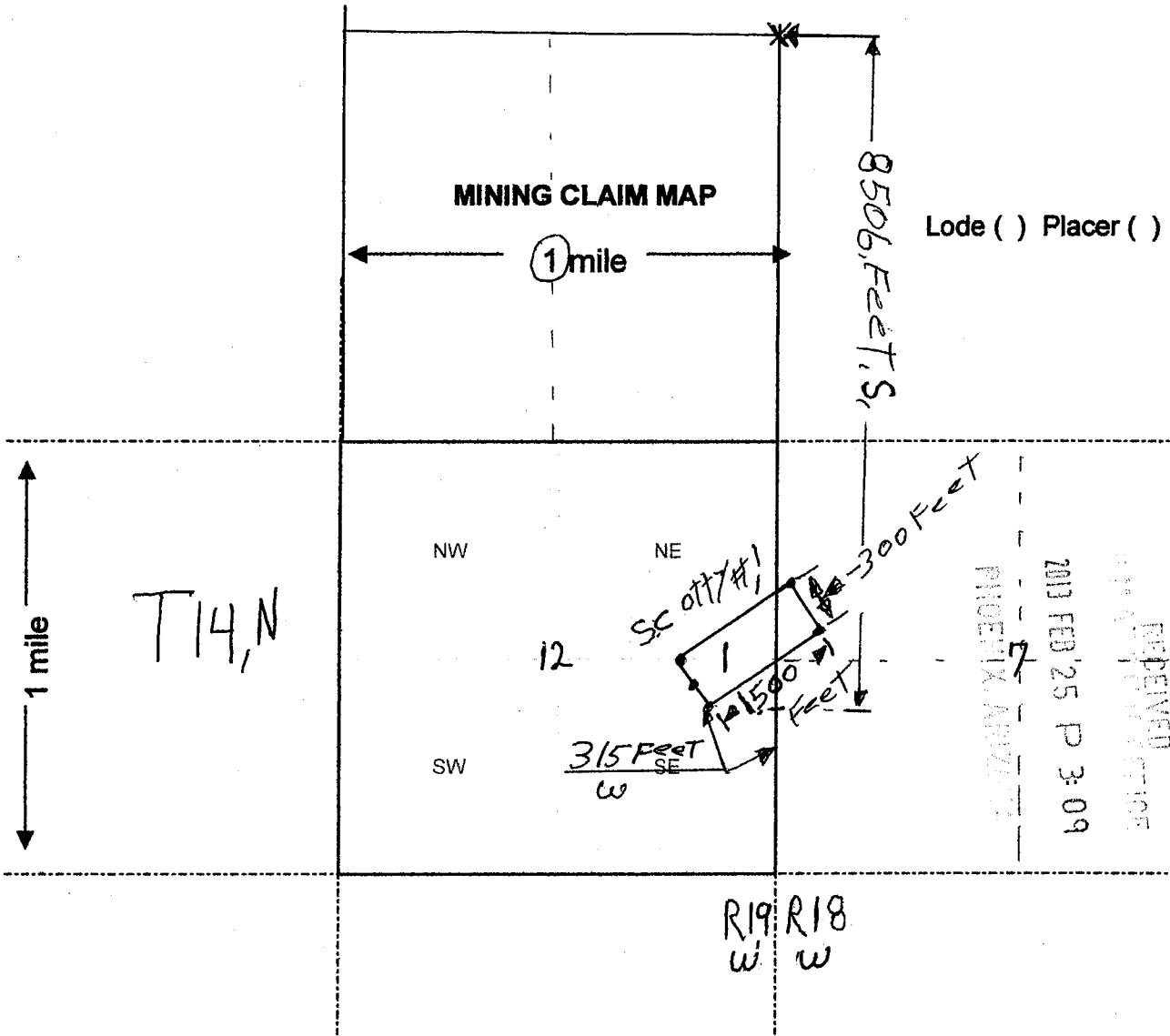

Scale: 1" = 2000 feet



1. The above map depicts the SCOTT #1 mining claim, which is located in Section (s) 12 and 7, Township 14 N, Range R19-R18 W, Gila and Salt River Base and Meridian, Mohave County, Arizona.

2. The type of corner and location monuments used are as follows: 2x2

3. The bearings and distances in degrees and feet between claim corners are as depicted on the map.

Form MCF100a
Revised July 2005

This form is available from the Arizona Department of Mines & Mineral Resources and may be reproduced.

AMC0421272



FEE# 2013000756

OFFICIAL RECORDS
OF MOHAVE COUNTY
CAROL MEIER,
COUNTY RECORDER



01/07/2013 09:30 AM Fee: \$10.00

PAGE: 1 of 2

2

LOCATION NOTICE FOR LODE MINING CLAIM

NOTICE IS HEREBY GIVEN that the SCOTT #2
_____ lode mining claim has been located

by Steve Hodges whose current mailing
address is Box 874 Beaver UT, 84713

LET Jimmy Hodges P.O. Box 1319 Beaver UT 84713.

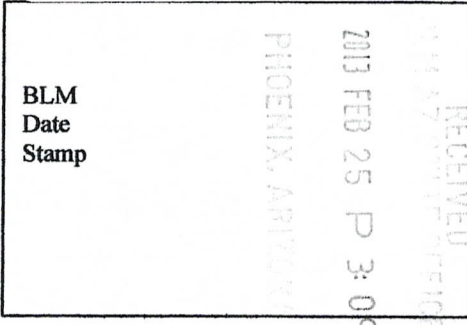

The general course of this claim is S60 TO NE and it is situated in Mohave
County, Arizona. This claim is 1500 feet in length and 300 feet in width. This claim runs

from the location monument on which this location notice is posted approximately 300 feet in a
NW direction to the NW end line and 1500 feet in a S direction to the
S end line. This claim is marked by six monuments, one at each corner and one at the center of each
end line of the claim.

The location monument on which this notice is posted is situated within Section 12, Township 14
N, Range 19 W, Gila Salt River Base and Meridian, Arizona and this claim encompasses portions
of the following quarter section (s), section (s), Township (s) and Range (s) SE 1/4 of sec 12
T14, N R 19, W

Gila Salt River Base and Meridian, Arizona.

The locality of this claim with reference to some natural object or permanent monument and additional information
(if any) concerning its locality are as follows: The N.COR of Scott #2 is 8,506 Feet
S, and 315 Feet W, of the NE COR datum PIV of sec 1
T14, N, R 19 W

DATED AND POSTED on the ground this 28 day of 12, 2012.

LOCATOR (s) Steve Hodges Jimmy Hodges

Form MCF100
Revised July 2005

AN0421273

MINING CLAIM MAP

Lode () Placer ()

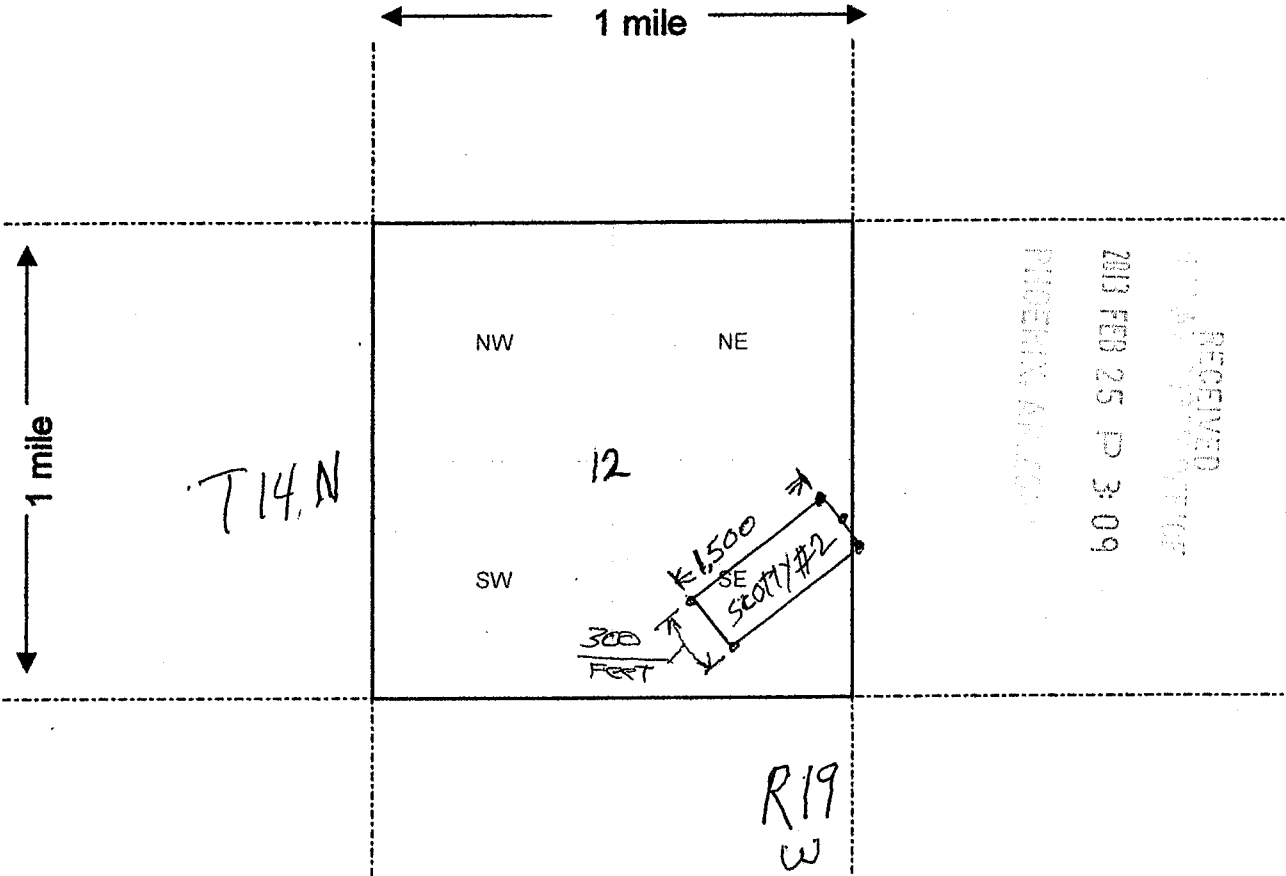

RECEIVED
 2013 FEB 25 P 3:09
 MINERAL RIGHTS

Scale: 1" = 2000 feet



1. The above map depicts the SCOTTY #2 mining claim, which is located in Section (s) 12, Township 14 N, Range 19 W, Gila and Salt River Base and Meridian, Mohave County, Arizona.

2. The type of corner and location monuments used are as follows: 2 X 2

3. The bearings and distances in degrees and feet between claim corners are as depicted on the map.

Form MCF100a
 Revised July 2005

This form is available from the Arizona Department of Mines & Mineral Resources and may be reproduced.

ANCI121273

2



FEE# 2013000753

OFFICIAL RECORDS
OF MOHAVE COUNTY
CAROL MEIER,
COUNTY RECORDER



01/07/2013 09:30 AM Fee: \$10.00

PAGE: 1 of 2

LOCATION NOTICE FOR LODE MINING CLAIM

NOTICE IS HEREBY GIVEN that the Slipper #1
lode mining claim has been located
by Steve Hodges whose current mailing
address is Box 874 Beaver, Ut. 84713

RET Jimmy Hodges P.O. Box 1319 Beaver UT 84713

BLM
Date
Stamp
RECEIVED
2013 FEB 25 P 3:08
PHOENIX, ARIZONA

The general course of this claim is S.E to N.W and it is situated in Mohave
County, Arizona. This claim is 1,500 feet in length and 600 feet in width. This claim runs
from the location monument on which this location notice is posted approximately 300 feet in a
W direction to the W end line and 1,500 feet in a N direction to the
N end line. This claim is marked by six monuments, one at each corner and one at the center of each
end line of the claim.

The location monument on which this notice is posted is situated within Section 19, Township 12 N
N, Range 17 W, Gila Salt River Base and Meridian, Arizona and this claim encompasses portions
of the following quarter section (s), section (s), Township (s) and Range (s) The NW and NE of
sec 19 T12N R17W

Gila Salt River Base and Meridian, Arizona.

The locality of this claim with reference to some natural object or permanent monument and additional information
(if any) concerning its locality are as follows: from the SWCOR datum pin of sec 19 T12N
R17W The S'W COR of Slipper #1 is 154.182 feet NE and
@ 34.89 degrees

DATED AND POSTED on the ground this 27 day of 12, 2012.

LOCATOR (s) Steve Hodges Jimmy Hodges

Form MCF100
Revised July 2005

AMCH 21270

MINING CLAIM MAP

Lode (✓) Placer ()

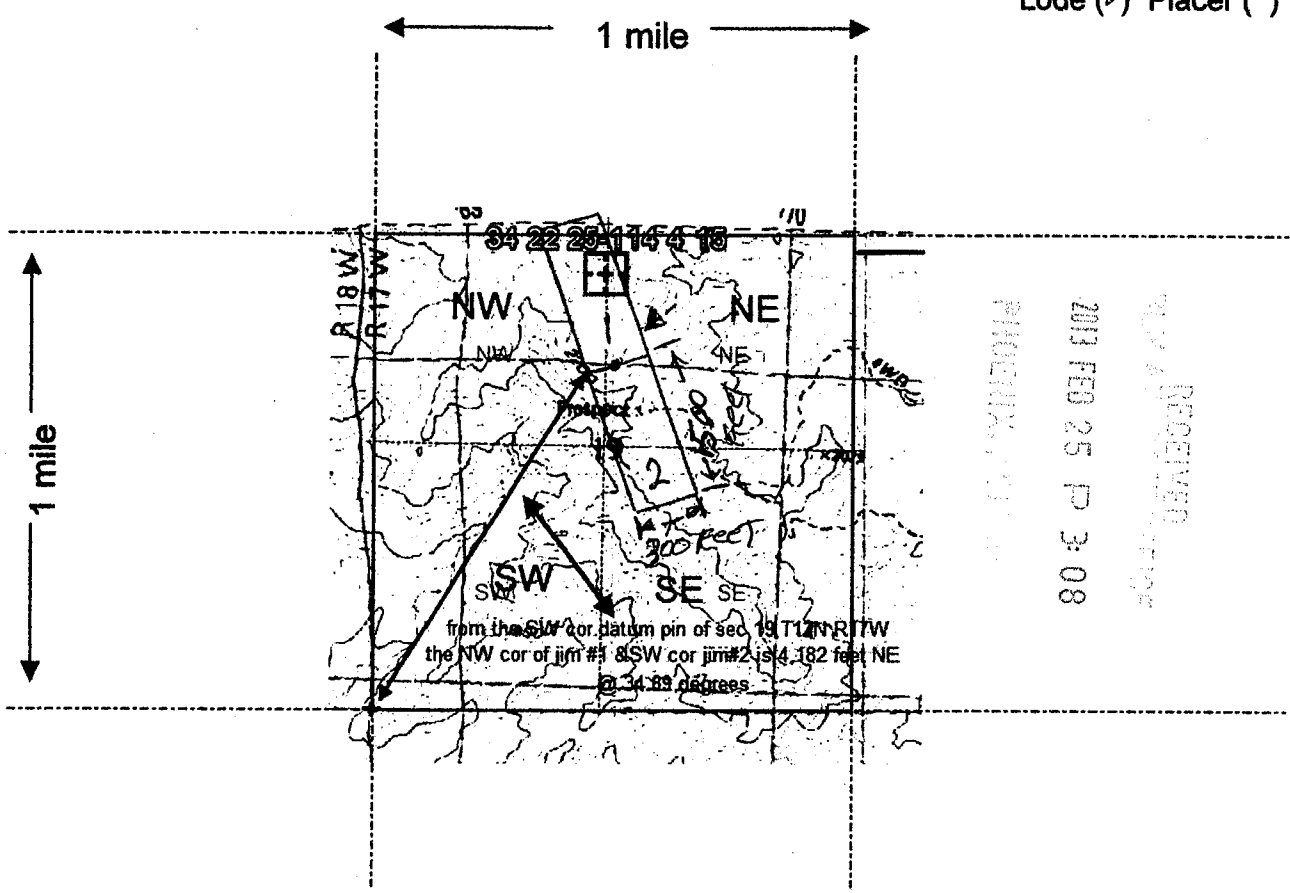

Scale : 1" = 2000 feet



1. The above map depicts the Slipper # 1 mining claim, which is located in Section (s) 19, Township 12 N, Range 17 W, Gila and Salt River Base and Meridian, Mohave County, Arizona.

2. The type of corner and location monuments used are as follows: 2x2

3. The bearings and distances in degrees and feet between claim corners are as depicted on the map.

Form MCF100a
Revised July 2005

This form is available from the Arizona Department of Mines & Mineral Resources and may be reproduced.

AMC 421270

2



FEE# 2013000754

OFFICIAL RECORDS
OF MOHAVE COUNTY
CAROL MEIER,
COUNTY RECORDER



01/07/2013 09:30 AM Fee: \$10.00

PAGE: 1 of 2

LOCATION NOTICE FOR LODE MINING CLAIM

NOTICE IS HEREBY GIVEN that the Slipper #2

_____ lode mining claim has been located

by Steve Hodges whose current mailing

address is PO Box 874 Beaver, UT, 84713

LET Jimmy Hodges P.O. Box 1319 Beaver UT 84713

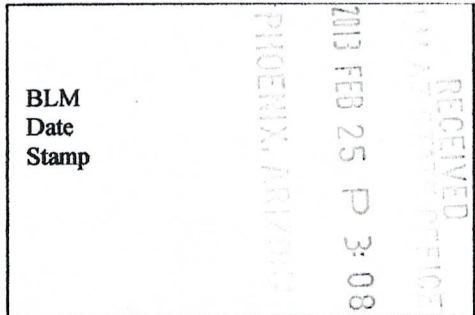

The general course of this claim is SE TO NW and it is situated in Mohave

County, Arizona. This claim is 15.00 feet in length and 300 feet in width. This claim runs

from the location monument on which this location notice is posted approximately 300 feet in a

W direction to the W end line and 1500 feet in a S direction to the

S end line. This claim is marked by six monuments, one at each corner and one at the center of each end line of the claim.

The location monument on which this notice is posted is situated within Section 19, Township 12

N, Range 17 W, Gila Salt River Base and Meridian, Arizona and this claim encompasses portions

of the following quarter section (s), section (s), Township (s) and Range (s) NE NW SE sec. 19 T12N

R17W

Gila Salt River Base and Meridian, Arizona.

The locality of this claim with reference to some natural object or permanent monument and additional information

(if any) concerning its locality are as follows: The NW COR datum pin of sec. 19 T12N

R17W, The NW COR datum pin of sec. 19 T12N R17W, The

NW COR of slipper #2 is 4,182 feet NE and @ 34.89 degrees

DATED AND POSTED on the ground this 27 day of 12, 2012.

LOCATOR (s) Steve Hodges Jimmy Hodges

Form MCF100
Revised July 2005

AM0421271

MINING CLAIM MAP

Lode () Placer ()

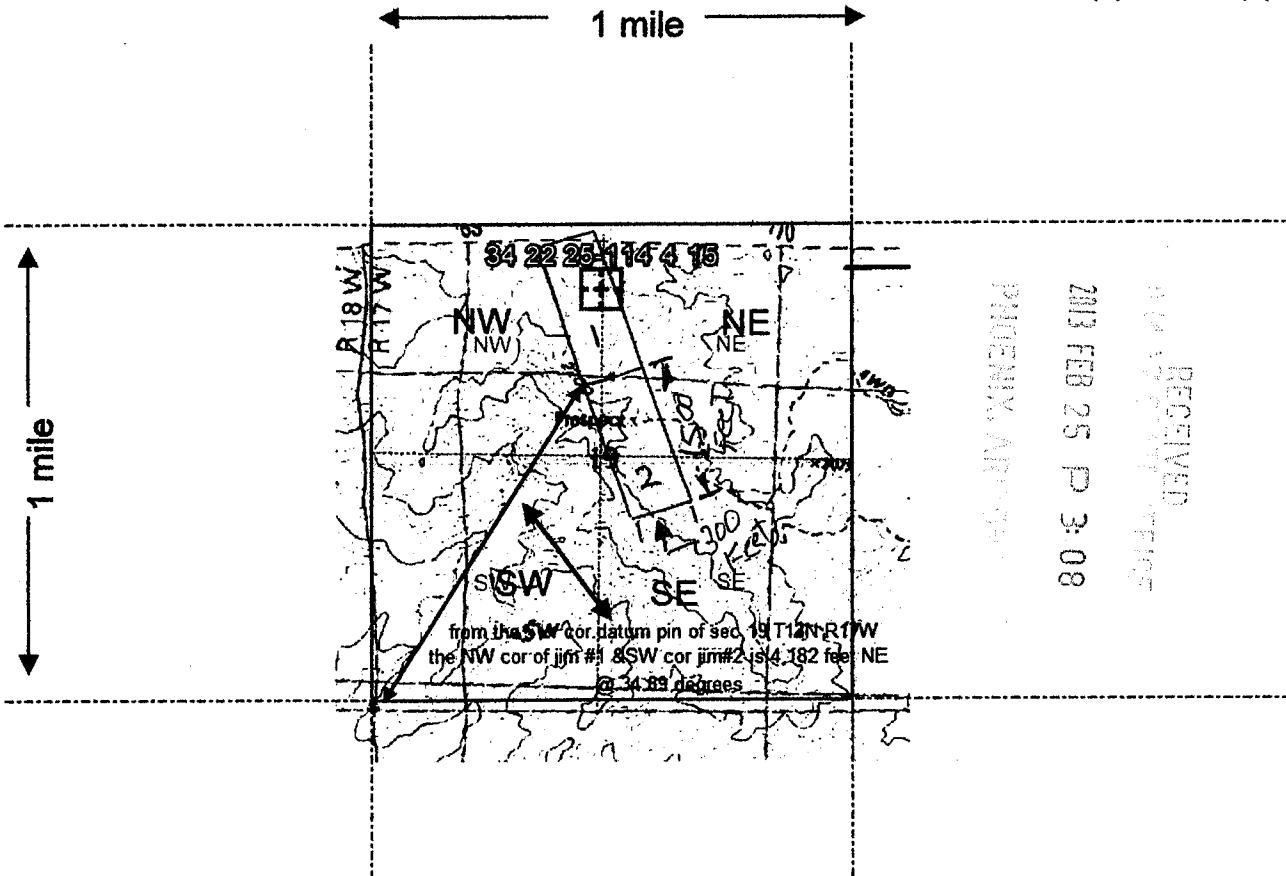

- Scale : 1" = 2000 feet
- The above map depicts the Slipper # 2 mining claim, which is located in Section (s) 19, Township 12 N, Range 17 W, Gila and Salt River Base and Meridian, _____ County, Arizona.
 - The type of corner and location monuments used are as follows: 2 X 2
 - The bearings and distances in degrees and feet between claim corners are as depicted on the map.

Form MCF100a
Revised July 2005

This form is available from the Arizona Department of Mines & Mineral Resources and may be reproduced.



FEE# 2013007249

OFFICIAL RECORDS
OF MOHAVE COUNTY
CAROL MEIER,
COUNTY RECORDER



02/11/2013 10:26 AM Fee: \$10.00

PAGE: 1 of 2

The following Document contains no Personal Information
as defined by NRS 603A.040

**NOTICE OF LOCATION
LODE MINING CLAIM**

TO ALL WHOM IT MAY CONCERN:

The locator hereby certifies that he has caused to be located the
GOLD EAGLE #2 Lode Mining Claim in
MOHAVE County ARIZONA 4th
day of JANUARY, 2013.

Name and mailing address of locator is: STEVE HODGES PO 874 BEAVER UT 84713
JIMMY HODGES PO 1319 BEAVER UT 84713 ← Re.

The Claim is approximately 1500 feet long and 600 feet wide, such that 300 feet
are claimed in a W direction and 300 feet in a E direction from the point of
discovery (monument of location), at which the Notice of Location was posted, together with 1500
feet on each side of the monument of location and center line of the Claim. The general course of the
lode or vein is from the N to the S direction.

General Location Description (if known): NE AND SE 1/4 SEC 6 T14N
R19W. THE NORTH WEST CORNER OF GOLD EAGLE #2
IS S 2236 FEET AND 2836 FEET E OF NW CORNER
DATUM PIN SEC 6 T14N R19W.

NAME OF LOCATOR:

By Steve Hodges Steve Hodges
Owner, Claimant, or Agent Signature
Jimmy Hodges Jimmy Hodges
Owner, Claimant, or Agent Name (printed)

RECEIVED
DUM AT STATE OFFICE
2013 FEB 25 P 3:08
PHOENIX, ARIZONA

AMC421267

MINING CLAIM MAP

Lode (x) Placer ()

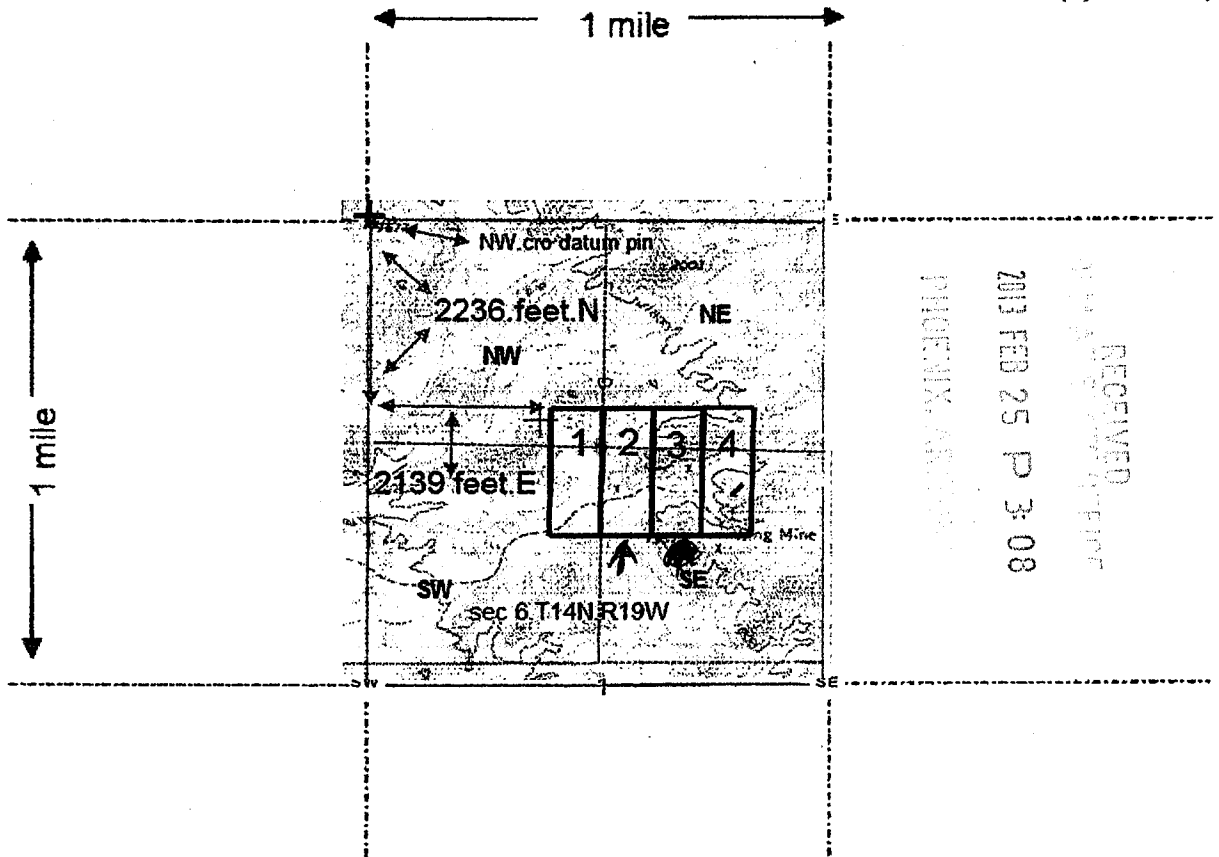

Scale . 1" = 2000 feet



1. The above map depicts the GOLD EAGLE #2 mining claim, which is located in Section (s) 6, Township 14 N, Range 19 W, Gila and Salt River Base and Meridian, Mohave County, Arizona.

2. The type of corner and location monuments used are as follows 2" x 2" x 6' wooden posts

3. The bearings and distances in degrees and feet between claim corners are as depicted on the map.

Form MCF100
Revised July 200

This form is available from the Arizona Department of Mines & Mineral Resources and may be reproduced

ANCD 21267



FEE# 2013007248

The following Document contains no Personal Information as defined by NRS 603A.040

OFFICIAL RECORDS OF MOHAVE COUNTY CAROL MEIER, COUNTY RECORDER



02/11/2013 10:26 AM Fee: \$10.00

NOTICE OF LOCATION LODE MINING CLAIM

PAGE: 1 of 2

TO ALL WHOM IT MAY CONCERN:

The locator hereby certifies that he has caused to be located the GOLD EAGLE # 3 Lode Mining Claim in MOHAVE County ARIZONA on the 4th day of JANUARY, 2013

Name and mailing address of locator is: STEVE HODGES PO. 874 BEAVER UT 84713 JIMMY HODGES PO. 1319 BEAVER UT 84713

The Claim is approximately 1500 feet long and 600 feet wide, such that 300 feet are claimed in a W direction and 300 feet in a E direction from the point of discovery (monument of location), at which the Notice of Location was posted, together with 1500 feet on each side of the monument of location and center line of the Claim. The general course of the lode or vein is from the N to the S direction.

General Location Description (if known): NE AND SE 1/4 SEC 6 T14N R19W THE NORTH WEST CORNER OF GOLD EAGLE # 3 IS S. 2236 FEET AND 3436 FEET EAST OF N W CORNER DATUM PIN SEC 6 T14N R19W

NAME OF LOCATOR:

By Steve Hodges Steve Hodges Owner, Claimant, or Agent Signature Jimmy Hodges Jimmy Hodges Owner, Claimant, or Agent Name (printed)

RECEIVED PHOENIX, ARIZONA 2013 FEB 25 P 3:08

AN10421268

MINING CLAIM MAP

Lode (x) Placer ()

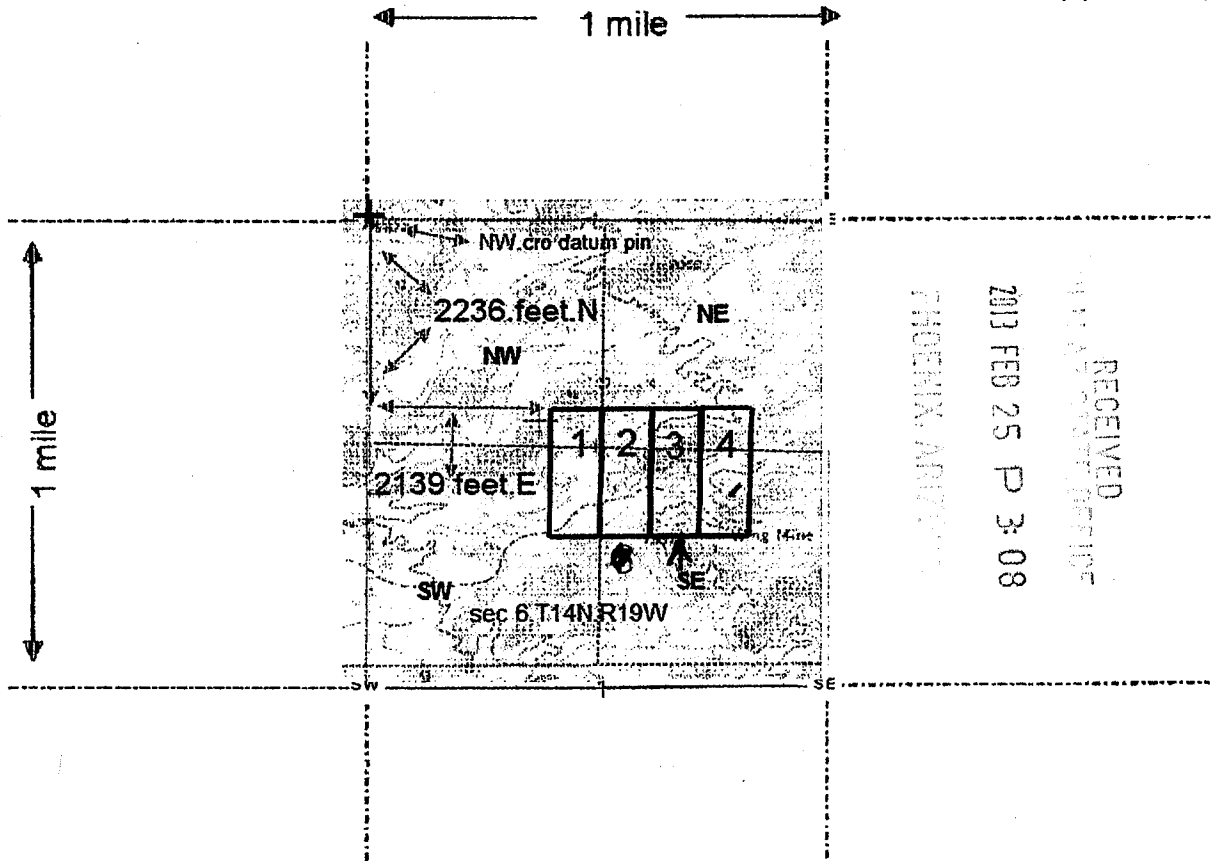

RECEIVED
 2013 FEB 25 P 3:08
 MOHAVE COUNTY

ANCH 21258

Scale . 1" = 2000 feet



1. The above map depicts the GOLD EAGLE #3 mining claim, which is located in Section (s) 6, Township 14 N, Range 19 W, Gila and Salt River Base and Meridian, Mohave County Arizona.
2. The type of corner and location monuments used are as follows 2" x 2" x 6' wooden posts
3. The bearings and distances in degrees and feet between claim corners are as depicted on the map.

Form MCF100
 Revised July 200

FEE# 2013007247

OFFICIAL RECORDS
OF MOHAVE COUNTY
CAROL MEIER,
COUNTY RECORDER



02/11/2013 10:26 AM Fee: \$10.00

PAGE: 1 of 2

The following Document contains no Personal Information
as defined by NRS 603A.040

**NOTICE OF LOCATION
LODE MINING CLAIM**

TO ALL WHOM IT MAY CONCERN:

The locator hereby certifies that he has caused to be located the

GOLD EAGLE # 4 Lode Mining Claim in
MOHAVE County ARIZONA on the 4th
day of JANUARY, 2013

Name and mailing address of locator is: STEVE HODGES PO. 874 BEAVER UT 84713
JIMMY HODGES PO. 1319 BEAVER UT 84713 ← Rec

The Claim is approximately 1500 feet long and 600 feet wide, such that 300 feet
are claimed in a W direction and 300 feet in a E direction from the point of
discovery (monument of location), at which the Notice of Location was posted, together with 1500
feet on each side of the monument of location and center line of the Claim. The general course of the
lode or vein is from the N to the S direction.

General Location Description (if known): NE AND SE 1/4 SEC. 6 T14N R.19W
THE NORTH WEST CORNER OF GOLD EAGLE # 4 IS
S. 2236 FEET AND 4036 FEET E. OF NW CORNER
DATUM PIN SEC 6 T14N R.19W.

NAME OF LOCATOR:

By Steve Hodges Steve Hodges
Owner, Claimant, or Agent Signature
Jimmy Hodges Jimmy Hodges
Owner, Claimant, or Agent Name (printed)

RECEIVED
PHOENIX, ARIZONA
2013 FEB 25 P 3:08
MAR 7 STATE OFFICE

ANCH 21269

MINING CLAIM MAP

Lode (x) Placer ()

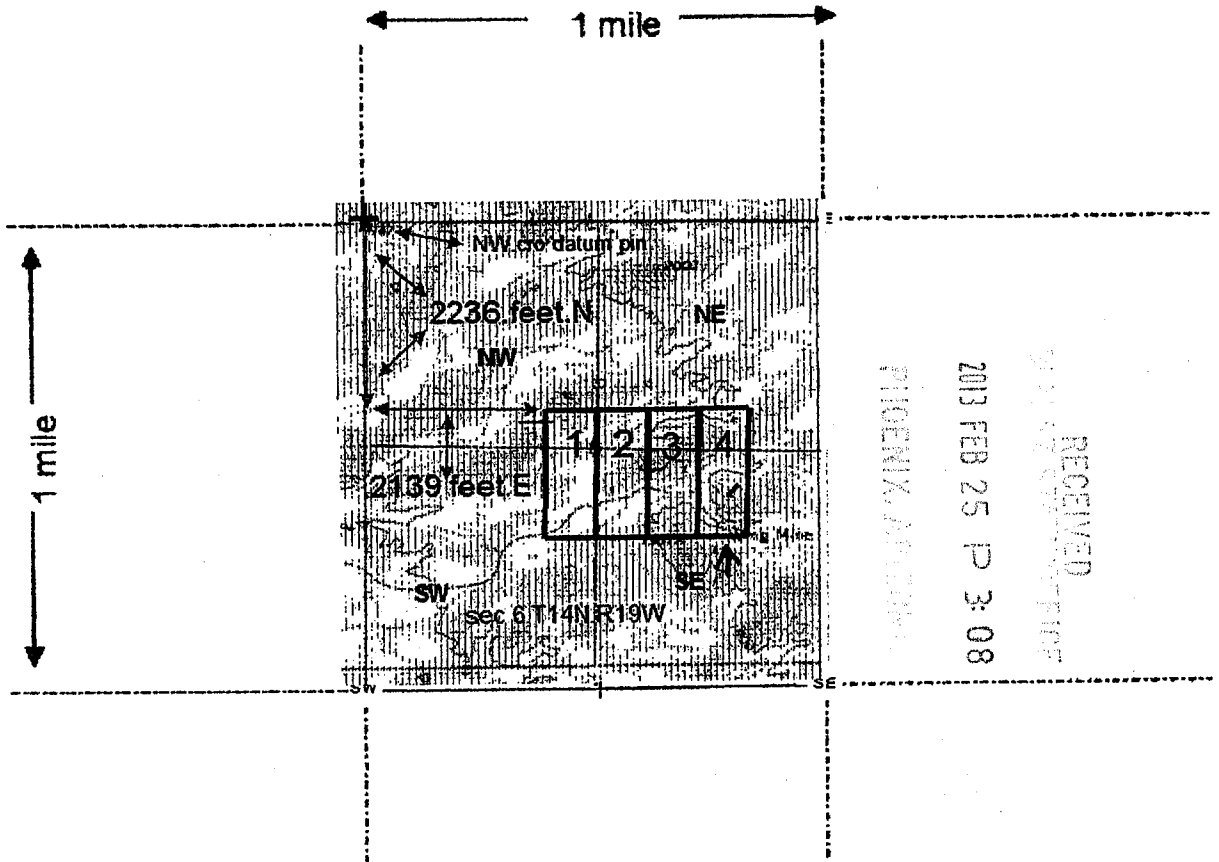

Scale . 1" = 2000 feet



1. The above map depicts the GOLD EAGLE #4 mining claim, which is located in Section (s) 6, Township 14 N, Range R-19 W, Gila and Salt River Base and Meridian, Mohave County, Arizona.
2. The type of corner and location monuments used are as follows: 2" x 2" x 6' wooden posts
3. The bearings and distances in degrees and feet between claim corners are as depicted on the map.

Form MCF100
Revised July 200



FEE# 2013007250

OFFICIAL RECORDS
OF MOHAVE COUNTY
CAROL MEIER,
COUNTY RECORDER



02/11/2013 10:26 AM Fee: \$10.00

PAGE: 1 of 2

The following Document contains no Personal Information
as defined by NRS 603A.040

**NOTICE OF LOCATION
LODE MINING CLAIM**

TO ALL WHOM IT MAY CONCERN:

The locator hereby certifies that he has caused to be located the

GOLD EAGLE # 1 Lode Mining Claim in
MOHAVE County ARIZONA on the 4th
day of JANUARY, 2013

Name and mailing address of locator is: STEVE HODGES PO 874 BENIX UT 84713
JIMMY HODGES PO 1319 BENIX UT 84713 ← Re: i

The Claim is approximately 1500 feet long and 600 feet wide, such that 300 feet
are claimed in a W direction and 300 feet in a E direction from the point of
discovery (monument of location), at which the Notice of Location was posted, together with 1500
feet on each side of the monument of location and center line of the Claim. The general course of the
lode or vein is from the N to the S direction.

General Location Description (if known): NW and SW 1/4 Sec 6 T14N
R19W. THE NORTH WEST CORNER OF GOLD EAGLE # 1
IS S 2236 FEET AND 2139 FEET E OF NW CORNER
DATUM PIN SEC 6 T14N R19W

NAME OF LOCATOR:

By Steve Hodges Steve Hodges
Owner, Claimant, or Agent Signature

Jimmy Hodges Jimmy Hodges
Owner, Claimant, or Agent Name (printed)

RECEIVED
MAMAZON STATE OFFICE
2013 FEB 25 P 3:07
PHOENIX, ARIZONA

AMC1121266

MINING CLAIM MAP

Lode (x) Placer ()

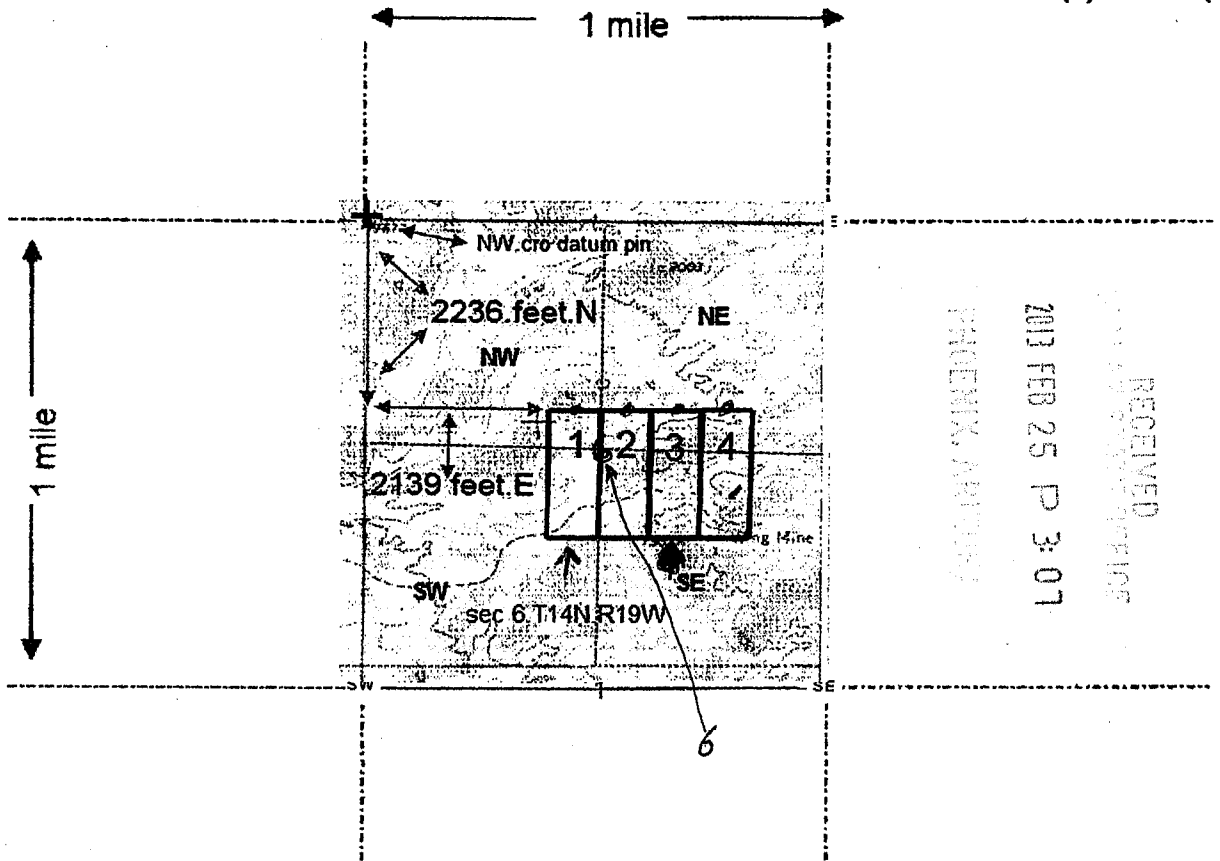

RECEIVED
 2013 FEB 25 P 3:07
 PHOENIX, ARIZONA

ANCI 21266

Scale . 1" = 2000 feet



1. The above map depicts the GOLD EAGLE # 1 mining claim, which is located in Section (s) 6 Township 14 N Range 19 W Gila and Salt River Base and Meridian, Mohave County Arizona.
2. The type of corner and location monuments used are as follows: 2" x 2" x 6' wooden posts
3. The bearings and distances in degrees and feet between claim corners are as depicted on the map.

Form MCF100
Revised July 200

CERTIFIED MAIL™



7011 2970 0002 9220 6936

Jimmy Hodges
P.O. 1319
Beaver Utah 84713

RECEIVED
BLM AZ STATE OFFICE

2013 FEB 25 P 3:07

PHOENIX, ARIZONA



UNITED STATES
POSTAL SERVICE

1000

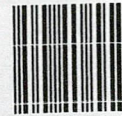

85004

U.S. POSTAGE
PAID
BEAVER UT
84713
FEB 21, 2013
AMOUNT

\$7.57
00088108-06

Bureau of Land Management
Arizona State Office
One N. Central Avenue Suite 800
Phoenix Arizona 85004-4427

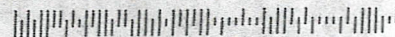

RUN TIME: 12:27 PM

Adm State: AZ

UNITED STATES DEPARTMENT OF INTERIOR
BUREAU OF LAND MANAGEMENT
GEOGRAPHIC REPORT WITH LAND
Sorted by Meridian Township Range

RUN DATE: 03/06/2013
Page 1 of 1

Serial Number: AZA 008891
Total Case Acres: 976.970

<u>Casetype</u>	<u>Case Disp</u>	14	0140N	0190W	<u>Sect</u>	<u>Sur Typ</u>	<u>Sur Num</u>	<u>Suff</u>	<u>Subdivision</u>	<u>Act Pend</u>
285004	AUTHORIZED				006	ALIQ LOTS			E2SW,SWSWSE; 4,5,6;	

Serial Number: AZA 030316
Total Case Acres: 141.530

<u>Casetype</u>	<u>Case Disp</u>	14	0140N	0190W	<u>Sect</u>	<u>Sur Typ</u>	<u>Sur Num</u>	<u>Suff</u>	<u>Subdivision</u>	<u>Act Pend</u>
286203	AUTHORIZED				006	ALIQ LOTS			E2SW,SWSE; 4-6;	

Serial Number: AZA 031526
Total Case Acres: 16.240

<u>Casetype</u>	<u>Case Disp</u>	14	0150N	0180W	<u>Sect</u>	<u>Sur Typ</u>	<u>Sur Num</u>	<u>Suff</u>	<u>Subdivision</u>	<u>Act Pend</u>
281001	PENDING				008	ALIQ			W2;	Y

Input Parameters for Geographic Report with Land

System Id = CR

Admin State = AZ

Geo State = AZ

Casetype Begins With

Case Disp Txt = AUTHORIZED, CANCELLED, EXPIRED, PENDING, REJECTED, RELINQUISHED, WITHDRAWN

Mer Twp Rng =

Section =

Mtrs = 14 0120N 0170W 019, 14 0120N 0170W 999, 14 0140N 0180W 007, 14 0140N 0180W 999, 14 0140N 0190W 006, 14 0140N 0190W 012, 14 0140N 0190W 999, 14 0150N 0180W 008, 14 0150N 0180W 009, 14 0150N 0180W 999, 14 0160N 0180W 030, 14 0160N 0180W 999

Commodity =

Commodity Txt =

Pending Org =

Pend Org Decode =

Total Rows Returned: 4

